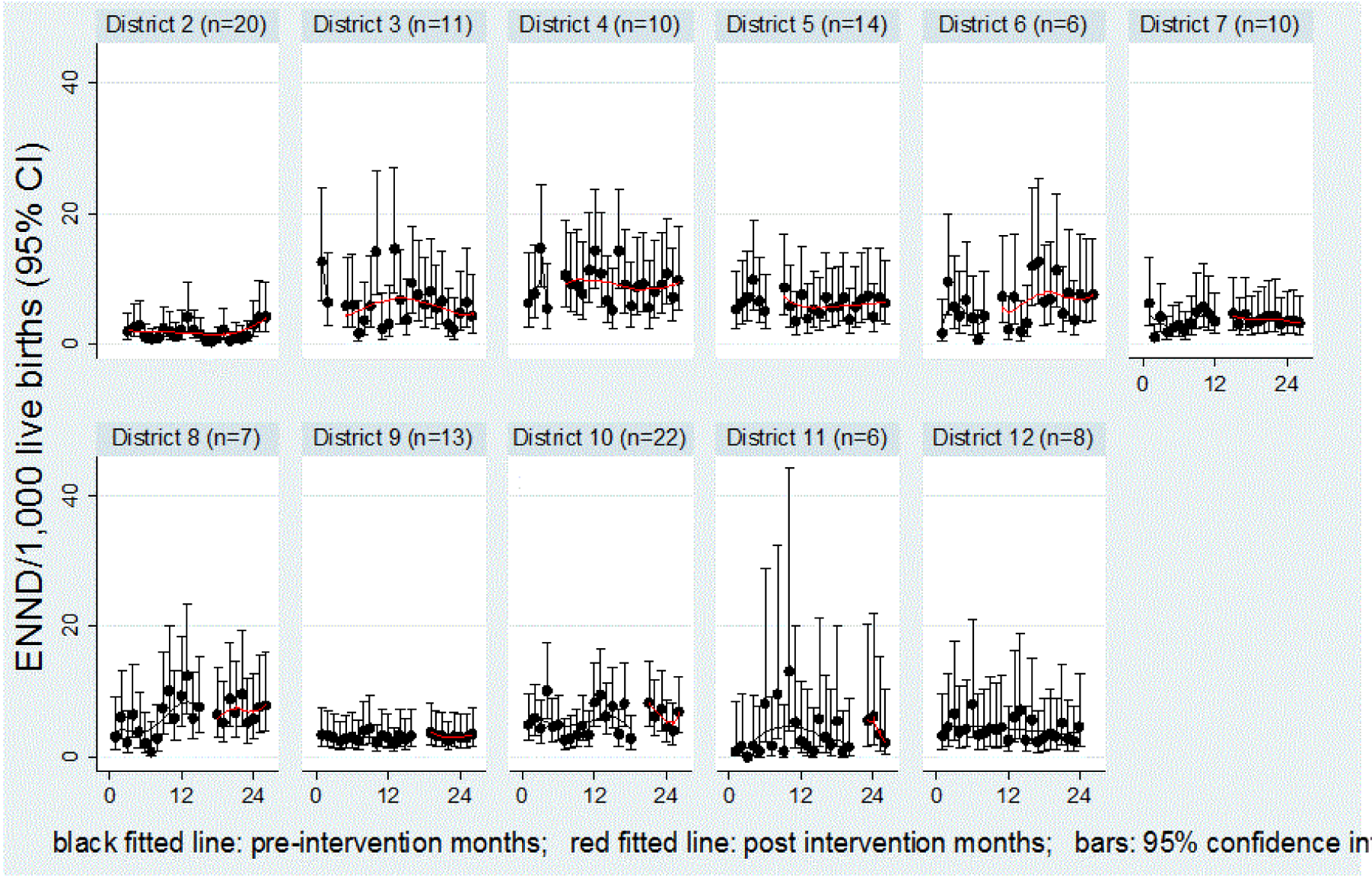
District 2 (n=20)
District 3 (n=11)
District 4 (n=10)
District 5 (n=14)
District 6 (n=6)
District 7 (n=10)
District 8 (n=7)
District 9 (n=13)
District 10 (n=22)
District 11 (n=6)
District 12 (n=8)
ENND/1,000 live births (95% CI)
0
20
40
0
12
24
black fitted line: pre-intervention months; red fitted line: post intervention months; bars: 95% confidence interval