

Shifting paradigm from biomedical to decolonised methods in Inuit public health research in Canada: a scoping review

Loubna Belaid,^{1,2} Richard Budgell,³ Caroline Sauv  ,⁴ Neil Andersson^{5,6}

To cite: Belaid L, Budgell R, Sauv   C, *et al*. Shifting paradigm from biomedical to decolonised methods in Inuit public health research in Canada: a scoping review. *BMJ Global Health* 2022;**7**:e008311. doi:10.1136/bmjgh-2021-008311

Handling editor Stephanie M Topp

► Additional supplemental material is published online only. To view, please visit the journal online (<http://dx.doi.org/10.1136/bmjgh-2021-008311>).

Received 17 December 2021
Accepted 25 September 2022



   Author(s) (or their employer(s)) 2022. Re-use permitted under CC BY-NC. No commercial re-use. See rights and permissions. Published by BMJ.

For numbered affiliations see end of article.

Correspondence to
Dr Loubna Belaid;
loubna.belaid@enap.ca

ABSTRACT

Background The National Inuit Strategy on Research focuses on advancing Inuit governance in research, increasing ownership over data and building capacity. Responding to this call for Inuit self-determination in research, academic researchers should consider cultural safety in research and ways to promote Inuit-led methods.

Methods This scoping review collated academic literature on public health research in Inuit communities in Canada between 2010 and 2022. A critical assessment of methods used in public health research in Inuit communities examined cultural safety and the use of Inuit-attuned methods. Descriptive and analytical data were summarised in tables and figures. Knowledge user engagement in the research process was analysed with thematic analysis.

Results 356 articles met the inclusion criteria. Much of the published research was in nutrition and mental health, and few initiatives reported translation into promotion programmes. Almost all published research was disease or deficit focused and based on a biomedical paradigm, especially in toxicology, maternal health and chronic diseases. Recent years saw an increased number of participatory studies using a decolonial lens and focusing on resilience. While some qualitative research referred to Inuit methodologies and engaged communities in the research process, most quantitative research was not culturally safe. Overall, community engagement remained in early stages of co-designing research protocols and interventions. Discussion on governance and data ownership was limited. Recent years saw emerging discussions on these issues. Knowledge user capacity-building was limited to brief training on conventional data collection methods.

Conclusions The last decade of published public health research has not responded to the National Inuit Strategy on Research. Participatory research is gaining ground, but has not reached its full potential. A shift from biomedical to decolonised methods is slowly taking place, and public health researchers who have not yet embraced this paradigm shift should do so.

INTRODUCTION

Public health research has not escaped colonisation's harm.^{1 2} In Indigenous settings,

WHAT IS ALREADY KNOWN ON THIS TOPIC

⇒ The National Inuit Strategy on Research advocates for self-determination in research. Most published research on Inuit health has limited community participation through the process.

WHAT THIS STUDY ADDS

⇒ A biomedical paradigm was prominent in most areas of Inuit public health research.
⇒ Of 356 studies, 76 self-identified some community engagement in the research process.
⇒ Few studies referred to Indigenous methodologies.
⇒ Discussion on capacity-building, governance and data ownership was limited.
⇒ Limited translation of evidence to culturally safe health promotion.

HOW THIS STUDY MIGHT AFFECT RESEARCH, PRACTICE OR POLICY

⇒ Current health research practices fall short of the National Inuit Strategy on Research.
⇒ Quantitative and qualitative research should be decolonised and rooted in Inuit worldviews.
⇒ Capacity-building and improving access to funding and aligning it with Inuit priorities would increase self-determination in research and data sovereignty.
⇒ There is much room to improve participatory research protocols and engage communities and local stakeholders more efficiently.

public health research has long been associated with western academic exploitation and minimal benefit to communities.³ In the words of the president of Inuit Tapiriit Kanatami, the national Inuit organisation: 'the term research invokes strong reactions among Inuit, because researchers have historically been and continue to be the primary beneficiaries of research involving our people, wildlife, and environment'.⁴

The colonial history of public health research and its legacy in Indigenous communities has led Indigenous scholars and policymakers to question partnership modalities between

Indigenous communities and academic researchers and to reflect on research methods and practices based on western worldviews. Many of these run counter to principles of Inuit research, which is 'grounded in relational accountability'.³ While there is recognition that 'Inuit research approaches need to be revitalised in a modern context due to the ongoing effects of colonialism',³ Inuit view research as a process towards decolonisation and self-determination, in reclaiming Inuit ways and decision-making power.

Cultural safety has potential leverage to put into practice how Inuit want to see research conducted in their communities. Initially developed by a Māori nurse in response to the negative experience Māori faced with interacting with health services in New Zealand,⁵ the concept is understood as 'an environment that is spiritually, socially, emotionally, physically safe and there is no assault challenge or denial of Indigenous identity of who they are, and what they need'.⁶

Cultural safety goes beyond cultural sensitivity and competence to analyse power imbalances, institutional discrimination, racism, and colonial relationships in health services and policies.^{7,8} In research, it emerged as a response to the recognition that research may cause more harm than good.⁸ The intercultural dialogue and exchange promoted by cultural safety ensure that research pivots on respect and recognition of lived experience.⁸ What is deemed culturally safe or unsafe can only be determined by Inuit themselves.^{9,10}

In 2018, the Inuit Tapiriit Kanatami identified five priorities for respectful and beneficial research for Inuit: (1) advance Inuit governance in research, (2) enhance the ethical conduct of research, (3) align funding with Inuit research priorities, (4) ensure Inuit access, ownership, and control over data and information, and (5) build capacity in Inuit Nunangat research.⁴

Inuit are among the most studied Indigenous groups worldwide. The number of academic publications and dissertations on Inuit health in Canada has increased more than the Inuit population.⁴ 'Between 1996 and 2011, the population of Inuit in Canada increased 48% from 41 080 to 59 440. For the same period, the number of Inuit Nunangat (Inuit homeland) related publications increased by approximately 200%. In 1996, for every seven Inuit, there was one publication or dissertation. Research on Inuit increased with time, so in 2011, there was one publication or dissertation for every three Inuit'.²

Based on these facts, it becomes essential to critically examine the current public health research practices and methods, as reflected in the published literature. We also need to assess how published research evidence demonstrates the priorities set by the Inuit Tapiriit Kanatami and the fundamental principles of Inuit research. This review is the first step in a larger research initiative that engages Inuit communities and knowledge users to clarify Inuit cultural safety in research.

METHODS

This scoping review¹¹ used the Arksey and O'Malley framework and the Preferred Reporting Items for Systematic Reviews and Meta-Analyses Extension for Scoping Review to report the methods and results sections.^{12,13} The objectives were to: (1) describe public health research in Inuit communities in Canada, (2) critically evaluate the reported methods as it relates to studies' design, implementation, evaluation and knowledge translation, (3) assess how studies incorporate Inuit worldview into research methods, and (4) examine how Inuit stakeholders were engaged throughout research process and outputs.

Identifying relevant documents

With the help of an expert librarian, we designed a search strategy using Medical Subject Headings terms and Boolean operators (And/OR) (online supplemental appendix 1). We searched in the following electronic databases: EMBASE, Medline, EBM reviews, CINAHL, JSTOR and PsycInfo. We completed the search on 4 December 2020. We reran the search for articles and used an accession date limit to identify records added on or after 4 December 2020, up to 24 February 2022 (online supplemental appendix 2). We used the same electronic databases except for the EBM reviews, no longer accessible from the previous first author's institution. We replaced it with the Cochrane Library. The librarian translated the EBM reviews strategy to the Cochrane Library syntax.

Screening and selection of relevant documents

Targeting peer-reviewed publications included articles that had to (1) examine a public health issue, (2) focus on Inuit in Canada, (3) report empirical data from primary and/or secondary data sources, (4) report scholars' reflection on research or process of engaging Inuit stakeholders, and (5) peer-reviewed publication.

In this paper, public health is 'the science and art of preventing diseases, prolonging life and improving quality of life through organised efforts and informed choices of society, organisations, communities, and individuals'.¹⁴ We used the WHO's definition of health: 'a state of complete physical, mental, and social well-being and not merely the absence of disease or infirmity'.¹⁵ Based on these definitions, we included articles on diverse and broad public health issues such as obesity, cancer, cardiovascular diseases, infectious diseases, mental health conditions, maternal health, environmental health, water safety, physical activity, housing conditions and nutrition.

We included published literature involving Indigenous populations if Inuit communities from Canada were included, and data were disaggregated by ethnicity and when data on Inuit were substantial. We considered the following study designs: quantitative, qualitative and mixed methods. We looked at publications in English and French. We restricted the search from 2010 to 2022 (February) to have an overview of the most recent public health research.

Exclusion criteria were: (1) systematic reviews, including narrative reviews, (2) PhD dissertations, (3) data not disaggregated by ethnicity or the data on Inuit were limited, (4) experimental studies on animals, (5) fauna and flora research, including marine biology and geology, (6) genomic studies and clinical drugs trials, (7) clinical reports, and (8) editorial, opinion, letters, conference abstract and commentary.

Charting data, collation, summary and reporting of the results

We designed a chart to collate data extracted. This included title, year of publication, public health topics, geographical localisation, study designs, sample size, methods and instruments. Figures illustrated geographical localisation, study designs and research health topics. We used a thematic analysis to assess qualitative aspects.¹⁶ We designed a coding framework iteratively using a hybrid deductive and inductive analytical approach to critically analyse the reported methods, particularly stakeholder engagement throughout the research. We refined the codebook during coding, then reapplied the final form to included articles. Codes reflected justification, framing issues, partnerships, data collection, methods, instruments, data analysis, governance, data ownership, intervention, dissemination, capacity-building, sustainability, ethics and funding sources. We focused on who was involved and how the activity was designed and implemented (table 1). We did not assess quality or risk of bias of the included studies, consistent with scoping review guidelines.¹⁷

Positionality

The first author (LB) is a North African Arab Muslim woman working with communities in Canada (Inuit) and Africa. RB is an Inuk male professor and researcher with Inuit in Nunavik, Labrador, and urban settings. CS is a female Canadian expert librarian. NA is a male non-Inuit professor who has worked with more than 200 Indigenous communities in Canada and Inuit in Quebec. This scoping review is the first step in an initiative to co-design culturally safe health research methods for Inuit communities in Nunavik (Quebec).

Patient and public involvement

This study is a scoping review including only published literature. It did not involve patients. However, this study aims to respond to self-determination in research which is one of Inuit stakeholders' priorities. The results will be disseminated to Inuit stakeholders through meetings.

RESULTS

A total of 5270 citations between 2000 and 2020 were identified through database searches. After removing duplicates and papers published from 2000 to 2010, we retrieved 2893 references. A total of 313 studies met the inclusion criteria. To this, we added nine articles retrieved manually from JSTOR database. In February 2022, we updated the review with 420 citations. Screened using the

same inclusion criteria, we added 34 publications. A total of 356 studies met the inclusion criteria (online supplemental appendices 3 and 4).

Temporal, geographical localisation and health topics

Figure 1 shows the articles published in 2010–2022. Years 2010 and 2012 had the greatest number of articles (n=41). We observed a slight reduction of published papers per year throughout the decade, with the lowest number in 2017 (n=19). Figure 2 represents the number of self-identified participatory research or articles describing local stakeholders' engagement. Year 2020 had the highest number of self-identified participatory research publications on Inuit public health (n=10).

An estimated 65 000 Inuit live in Canada,¹⁸ many of them in 53 communities in Inuit Nunangat composed of four regions: Inuvialuit, Nunavut, Nunavik and Nunatsiavut. Most of the published studies occurred in Nunavik (n=96), followed by Nunavut (n=78), Inuvialuit (n=32), Nunatsiavut (n=22) and NunatuKavut (n=6). Nine studies involving Inuit took place in urban settings (Ottawa, Toronto, Montreal). The remaining studies that reported data collected from more than one region were split into two categories. Those covering more than one region in Inuit Nunangat (n=58) and Indigenous populations in Canada worldwide that included Inuit were disaggregated by ethnicity (n=55) (figure 3).

Health topics most studied were nutrition (n=81); mental health (n=52); chronic diseases (including cancer and palliative care) (n=44); maternal and child health (n=38); and environmental health (n=37) (figure 4 and table 2). The nutrition studies focused on the epidemiology and determinants of food insecurity, diet and food programmes. Mental health research involved suicide determinants, youth mental health services and substance use studies. Very little published research focused on psychological distress, anxiety and dementia. The maternal and child health category contained mainly research on maternal and childhood mortality and morbidity. A few studies focused on adolescent sexual and reproductive health, cervical cancer, breastfeeding and Inuit midwifery. Environmental studies examined exposure to environmental contaminants on children's cognitive, neurodevelopment and behavioural outcomes. Recent studies focused on exploring the impact of climate change on mental health.

Research on cancer and chronic diseases described the epidemiology and risk factors. Recent cancer research focused on experience of care. Respiratory health research explored tuberculosis, asthma, respiratory infections, pneumococcal diseases and vaccines. The least examined health topics were ageing, housing/homelessness, injury, water safety, gastrointestinal illnesses, hearing, and oral and eye health, also focused on epidemiology and risk factors.

Table 1 Description of data extraction items

Items	Description
Dates	► Publication dates
Study design	► Quantitative ► Qualitative ► Mixed methods ► Policy and practice
Health topics	► Health topics (ie, cancer, HIV, suicide, food insecurity, tuberculosis) or social-economic, cultural determinants (housing, social and economic status, cultural continuity) about health issues
Study population/sample size	► Adults, children, adolescents, newborns ► Proportion or number of participants included in studies
Sampling techniques	► Qualitative sampling techniques: purposive, snowball, convenience ► Quantitative sampling techniques: random, stratified, census
Geographical localisation	► Inuit Canada/Inuit Nunangat/Nunavik/Nunatsiavut/Inuvialuit/Nunavut/NunatuKavut
Self-identified as participatory research	► Self-identified as participatory research, community-based research, action research, participatory community-based research
Justification	► How do authors justify their research?
Framing issue	► How do authors conceptualise the issue under study?
Partnerships	► Any information available on partnerships ► Who was involved and how?
Governance	► Any information available on how the decision-making process took place, who was involved and what decisions were made regarding any research process and steps
Design instrument	► How were instruments designed (standardised/adapted/not adapted)? Who participated in the instrument development?
Data collection	► Qualitative research: interviews, focus group discussion, observation, document analysis ► Quantitative research: survey, anthropometric and laboratory measurement ► Who collected the data and how?
Data analysis	► Qualitative: thematic analysis, content analysis, comparative content analysis ► Quantitative: descriptive and analytical statistics (ie, univariate, multiregression) ► Who participated in the analysis, and how was data analysis done?
Intervention	► Any information available on preventive/promotion/curative interventions ► How were interventions designed, implemented and evaluated? ► Who participated in the design, implementation and evaluation of the intervention?
Dissemination	► Any information available on the dissemination of the finding's study ► Who participated in and how this stage occurred?
Data ownership	► Any information available about data ownership (control, management, data possession) ► Who owned the data, and how it was done?
Capacity-building	► Any information available about capacity-building ► Who was trained? ► What training was organised and how?
Sustainability/scale-up	► Any information available on sustainability and scale-up of knowledge translation (ie, prevention/promotion/curative interventions, training)
Ethics	► Who provided ethical approval to studies? ► What items authors described in the ethical section?
Funding sources	► Who funded the studies?

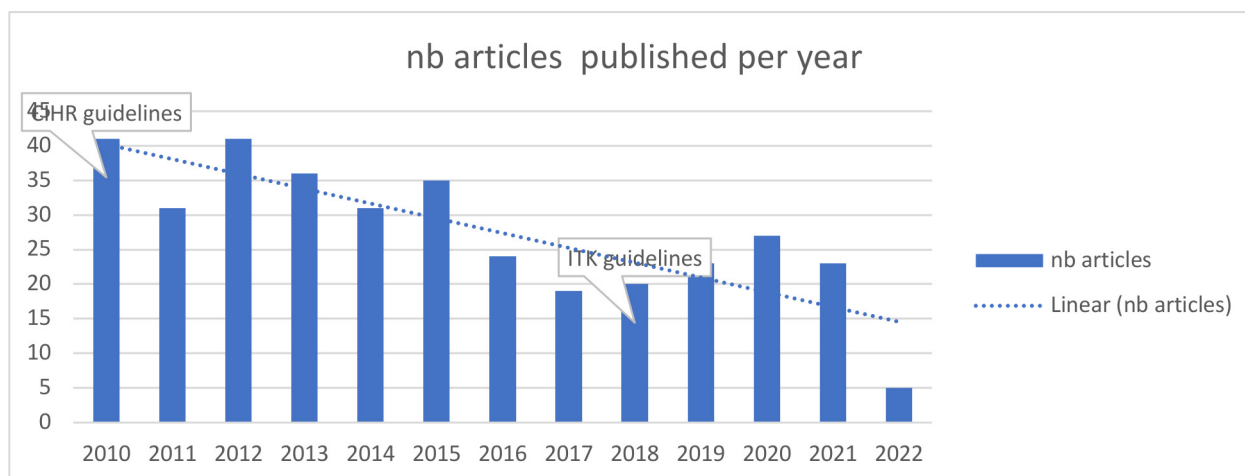

Figure 1 Number of articles published from 2010 to 2022. CIHR, Canadian Institutes of Health Research; ITK, Inuit Tapiriit Kanatami.

Study designs, data sources and sample size

Of 356 studies, 247 were quantitative, 70 qualitative and 16 mixed methods research, while 23 addressed policy and practice (figure 5). In the latter category, the authors discussed specific issues about the research process, such as ethical issues, challenges and success stories of governance, partnership, participatory process, and knowledge translation activities such as health programming and training (table 3). Some 76 studies self-identified as participatory or described local stakeholders' engagement throughout the research process (online supplemental appendix 5).

Among the 247 quantitative studies, 138 derived data from only five population-based surveys and regional programmes: Aboriginal Peoples Surveys (APS) 2012, Qanuippitaa? National Inuit Health Survey (2004) and the International Polar Year Survey (2007–2008). The 2012 APS included 2614 Inuit adults.¹⁹ In the Qanuippitaa? National Inuit Health Survey (2004), 521 households and

1051 individual adults from Nunavik participated.²⁰ The International Polar Year Survey (2007–2008) involved 36 communities from the Inuvialuit Settlement Region, Nunavut and Nunatsiavut, and included 2595 households, 1901 adults and 388 children.²¹

Nunavik research on environmental health relied on the blood cord monitoring programme (n=286) and the child development study (n=292). The programme involved dyads of mothers and children in three communities.²² The Healthy Foods North Programme was a community-based programme in six Nunavut and Northern Western Territories communities. It involved 332 individuals²³ (figure 6).

Other quantitative research included between 100 and 860 participants using census, random selection using community housing maps and respondent-driven sampling techniques used only in urban settings. Qualitative research study size was between 5 and 120 participants using mainly snowballing, purposive and convenience

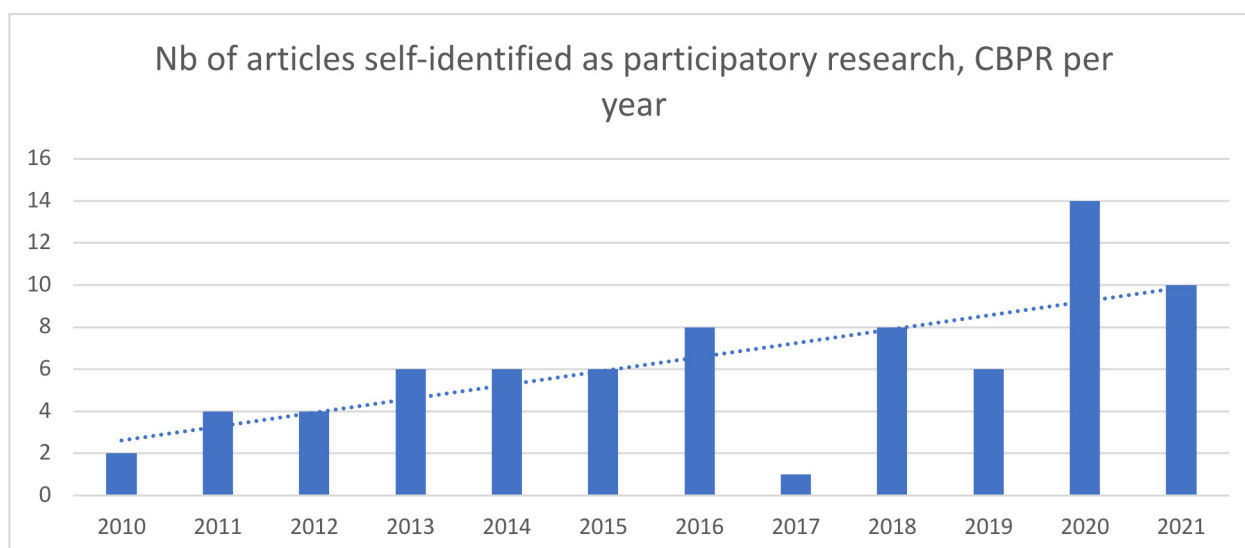
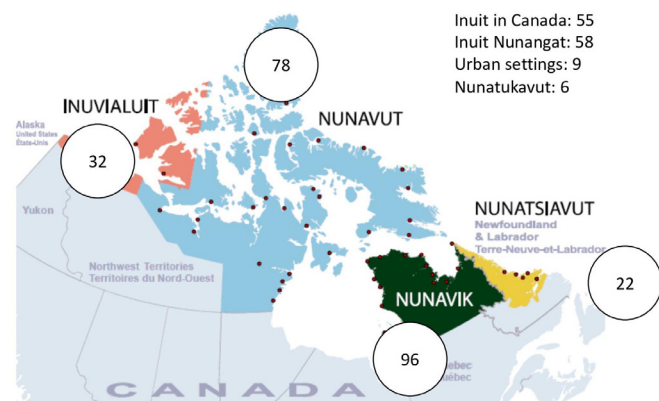

Figure 2 Number of articles self-identified as participatory research or described community engagement per year. CBPR, community-based participatory research.



Source(s): Inuit Tapiriit Kanatami.

Figure 3 Geographical localisation of health research in Inuit communities from 2010 to 2022.

sampling techniques. Research based on photovoice and storytelling ranged from 5 to 25 participants.

Conceptualisation

Framing health issues and justification

The way authors defined the health issues varied between disciplines and research approaches. Except for climate change research, environmental studies narrowed the health focus to exposure to environmental contaminants. A study on attention deficit hyperactivity disorder recognised a complex aetiology. The authors emphasised the relevance of focusing on the environmental contaminant.²⁴ Apart from some tuberculosis research, respiratory health research viewed health outcomes through a clinical lens.^{25–27} Nutrition and chronic diseases studies situated health in a nutrition transition paradigm, reporting a shift from traditional Inuit lifestyle to western diets and physical activity.^{28–31} Studies on childbirth outcomes and infant health addressed health about maternal health risk behaviours (smoking, alcohol).^{32–34} Across health topics, many studies situated health issues within social, cultural

and economic determinants in health. For example, one study examined the impact of age, gender, education, income, employment and cultural variables on diet quality.³⁵

Most recent studies recognised health outcomes as distal determinants of colonialism, the impact of residential schools and systemic racism.^{36–41} Earlier cancer research focused on the high rates and addressed health system challenges (access to treatment, lack of specific Inuit health data).^{42 43} More recent cancer research recognised the legacy of colonialism and advocated for culturally safe care.^{44 45} The same pattern is observed in mental health research. Studies focused more on protective factors, seeking culturally safe services and resilience.^{39 46–48} The distal determinant recognition was more prominent in studies using a participatory approach.

Authors reported several justifications for their research: (1) overcome knowledge gaps,^{22 42 49} (2) describe disease burden, risk factors and adverse outcomes,^{50–57} (3) explore and highlight health disparities,^{49 58–63} (4) inform development or improvement of health services and programmes,^{49 64–66} and (5) respond to local public health authorities/community requests and support Inuit-led research and programmes.^{67–74}

Implementation

Inception, protocols and decision-making process

Studies reported involvement of political and health authorities from the different Inuit regions. Researchers engaged also with national and community-based organisations. The most common type of collaboration was between southern-based academic researchers with health and political representatives at the national, regional and local levels (Hamlet, Council) (n=177). Thirty-nine studies^{21 32 39 41 44 47 48 65 67 71–73 75–98} established an advisory committee to oversee the research and to provide feedback on the research protocols.

Engagement and participation reported in 76 articles spanned all research stages, being more prominent in early stages (design) (online supplemental appendix 5). In one food insecurity study, the author consulted with local stakeholders to identify research priorities, develop the methodology and conduct fieldwork.⁹⁹ A study on climate change reported collaboratively developed research questions, study design, and resulting interventions engaging researchers, community members, and regional provincial and federal stakeholders.⁶⁸ Some studies reported that consultations ensured that the research was aligned with community priorities and conducted in a culturally appropriate way.^{36 70 72 100–103} Two studies reported that the consultations with Inuit organisations and partners ensured that the research is rooted in an Indigenous perspective.^{104 105}

Inuit organisations and scholars also led initiatives. The Fostering Open eXpression Programme was a participatory action research project to promote the health and well-being of Northern and Indigenous youth, focusing on girls' sexual and mental health and gender-diverse

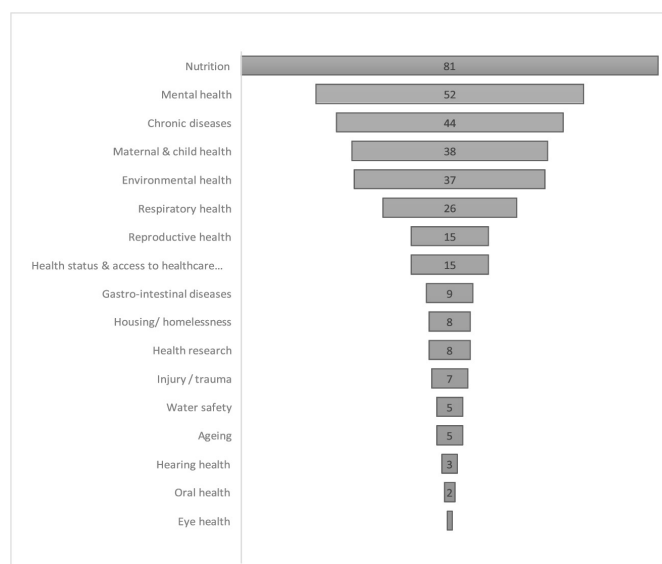

Figure 4 Distribution of articles per health topics.

Table 2 Distribution of articles per health topic addressed

Health topics addressed (n=356)	Subcategories	Number of articles	Number of articles by the same project team	References
Ageing (n=5)	Perspectives, determinants	4	3	Baron <i>et al</i> ^{127 167} (2019, 2020, 2021) Brooks-Cleator <i>et al</i> ⁷⁷ (2019)
	Safe falls prevention programme	1		Frigault <i>et al</i> (2019)
Chronic diseases (n=44)	Epidemiology of cancer, cancer patterns, cancer care	4		Asmis <i>et al</i> ⁴² (2015) Carriere <i>et al</i> ⁴³ (2012) Young <i>et al</i> (2016) MacDonald <i>et al</i> ¹³⁷ (2010)
	Cancer (accessibility of diagnosis, treatment) Experience of care	6	2 (same author) 2 (same author)	Chan <i>et al</i> ^{25 50} (2019, 2020) Jull <i>et al</i> ^{44 83} (2019, 2021) Enuaraq <i>et al</i> ⁴⁵ (2021) Galloway <i>et al</i> ⁹¹ (2020)
	Palliative care (perceptions, live experience, interpreters)	3	2 (same author)	Vincent <i>et al</i> (2019) Hordyck <i>et al</i> (2017, 2017)
	Risk factors (smoking, lack of physical activity)	8	2 (same team) 2 (same author)	Bruce <i>et al</i> (2014) Erber <i>et al</i> (2010) Hopping <i>et al</i> ²⁸ (2010) Findlay <i>et al</i> (2011) Kyu <i>et al</i> (2015) Bougie <i>et al</i> (2017, 2018) Akanke <i>et al</i> (2021)
	Obesity/overweight and cardiovascular diseases (stroke, heart attack, hypertension, blood pressure, diabetes) epidemiology	21	5 (same author) 4 (same author) 2 (same author) 2 (same project)	Chateau Degat <i>et al</i> ^{81 52} (2011, 2011, 2011, 2010, 2010) Galloway <i>et al</i> ^{95 91 117} (2010, 2012) Hopping <i>et al</i> ²⁸ (2010) Kellet <i>et al</i> (2012) Zienczuk <i>et al</i> (2012, 2012) Ferland <i>et al</i> (2011), Hu <i>et al</i> ⁵⁴ (2017, 2017, 2017, 2019) Egeland <i>et al</i> ³⁰ (2011) Medehouenou <i>et al</i> ¹¹⁸ (2015, 2021) Panagiotopoulos <i>et al</i> (2014) Pakseresht <i>et al</i> (2010)
	Prevalence and determinants Arthritis	2		Ng <i>et al</i> ⁵³ (2010) Ngueta <i>et al</i> (2015)
Environmental health (n=37)	Environment contaminants exposure on behaviours and health outcomes	25	14 (same team) 3 (same author)	Boucher <i>et al</i> ²² (2010, 2011, 2012, 2012, 2014, 2014) Jacobson (2015) Cartier <i>et al</i> (2014) Dallaire <i>et al</i> (2013, 2014) Ethier <i>et al</i> ²⁴ (2012, 2015) Couture <i>et al</i> ¹⁵² (2012) Singh <i>et al</i> (2017, 2018) Skogli <i>et al</i> (2017) Tahir <i>et al</i> (2020) Cordier <i>et al</i> (2020) Desrocher <i>et al</i> ¹²⁰ (2019) Plusquellec <i>et al</i> (2010) Valera <i>et al</i> (2012, 2013, 2013) Walker <i>et al</i> ⁷² (2020) Lamoureux Tremblay <i>et al</i> ¹²¹ (2021)
	Climate change	12	3 (same project) 2 (same author) 2 (same author)	Cunsolo <i>et al</i> ⁶⁸ (2012) Durkalec <i>et al</i> (2014, 2015) Harper <i>et al</i> ^{69 142 160 166} (2012, 2015) Wesche <i>et al</i> (2010) Willox <i>et al</i> (2013) Healey <i>et al</i> ^{73 74 109 143 179} (2011) Middleton <i>et al</i> ^{147 163} (2020, 2021) Pakseresht <i>et al</i> (2015) Ready <i>et al</i> (2021)
Injuries/trauma (n=7)	Hospitalisation, self-inflicted and assault-related injury Unintentional injury	5	2 (same author)	Finès <i>et al</i> (2015) Oliver <i>et al</i> (2012, 2014) Beaulieu <i>et al</i> (2022) Moon <i>et al</i> (2021)
	Determinants and prevention	2		Clark <i>et al</i> (2016) Glass <i>et al</i> ⁸² (2020)

Continued

Table 2 Continued

Health topics addressed (n=356)	Subcategories	Number of articles	Number of articles by the same project team	References
Gastrointestinal illnesses (n=9)	<i>Helicobacter pylori</i> : epidemiology and treatment	3	3 (same team)	Caraher <i>et al</i> (2013) Cheung <i>et al</i> ⁸⁸ (2014) Lefebvre <i>et al</i> (2013)
	Gastrointestinal illnesses (epidemiology, healthcare use, determinants) and prevention	6	4 (same author)	Harper <i>et al</i> ^{69 142 160 166} (2011, 2015, 2015, 2015) Wright <i>et al</i> ¹⁶⁴ (2018) Saini <i>et al</i> ⁹⁰ (2020)
Health status access to health services (n=15)	Perceptions of healthcare services, access to health services, medevac unmet needs, discrimination, health risks	9		Fraser <i>et al</i> ⁴⁰ (2015) Smylie <i>et al</i> ⁷⁰ (2018) Kitching <i>et al</i> ³⁶ (2020) Carriere <i>et al</i> (2016) Jardine <i>et al</i> (2010) Plourde <i>et al</i> ¹⁷² (2021) McDonnell (2019) Guevremont <i>et al</i> . (2017) Bougie (2021)
	Health status (self-reported) Life expectancy, mortality, causes	6		Tjepkema, <i>et al</i> (2019) Newell <i>et al</i> (2020) Hajizadeh <i>et al</i> (2018) Peters <i>et al</i> ¹⁴⁹ (2010, 2013) Saudny <i>et al</i> ²¹ (2012)
Health research (n=8)	Ethics	3		Brunger <i>et al</i> ⁸⁵ (2015) Cole <i>et al</i> (2013) Van den Scott <i>et al</i> (2012)
	Art-based methodology (sewing)	1		Brubacher <i>et al</i> (2022)
	Governance/partnerships	2	2 (same author)	Bull <i>et al</i> ^{80 165} (2010, 2019) MacDonnell (2022)
	Research capacity/training	1		Ferrazzi <i>et al</i> ¹⁶¹ (2018)
Hearing health (n=3)	Hearing loss (epidemiology)	3		Lemur <i>et al</i> (2016) Dewals <i>et al</i> (2019) Fitzpatrick <i>et al</i> (2020)
Mental health (n=52)	Suicide (rates, determinants, trajectories) youth and adults	13	3 (same author) 2 (same author)	Chachamovich <i>et al</i> ⁹⁷ (2013, 2015) Fraser <i>et al</i> ⁴⁰ (2015) Lemaire <i>et al</i> (2016) Pollock <i>et al</i> ¹⁰⁰ (2016) Afleck <i>et al</i> (2020) Beaudoin <i>et al</i> ⁴⁶ (2018) Grey <i>et al</i> (2016) Kral <i>et al</i> ^{82 86 168} (2011, 2012, 2014) Kirmayer <i>et al</i> (2011) Anang <i>et al</i> ⁹³ (2021)
	Well-being (protective factors)/intervention	2		Emanuelson <i>et al</i> ¹⁰¹ (2020) Ollier <i>et al</i> (2021)
	Youth mental health (substance use, behavioural problems, psychological disorders, anxiety)	9	5 (same team)	Currie <i>et al</i> (2012) Decaluwe <i>et al</i> (2015) Desrosiers <i>et al</i> (2013) Kaspar <i>et al</i> (2013) St Jean <i>et al</i> (2017) Lamoureux <i>et al</i> ¹²¹ (2020) Bradette Laplante <i>et al</i> ¹²² (2020) Decaluwe <i>et al</i> (2019) Plourde <i>et al</i> ⁹⁶ (2010)
	Youth mental health services and prevention	13	2 (same team) 7 (same author)	Marika <i>et al</i> (2016) Malla <i>et al</i> ⁹⁸ (2019) Boska <i>et al</i> (2021) Etter <i>et al</i> ¹⁵⁴ (2019) Anang <i>et al</i> ⁴⁷ (2019) Fraser <i>et al</i> ^{33 40 65 84 89 94} (2016, 2021, 2021, 2018, 2018, 2019, 2020) Volpe <i>et al</i> (2014)
	Adult substance use/rehabilitation services	5		Davidson <i>et al</i> (2011) Wood <i>et al</i> (2011) Fortin <i>et al</i> (2015) Levesque <i>et al</i> (2018) Lauziere <i>et al</i> (2021)

Continued

Table 2 Continued

Health topics addressed (n=356)	Subcategories	Number of articles	Number of articles by the same project team	References
	Psychological distress and services	6		Bougie <i>et al</i> (2016) Hajizadeh <i>et al</i> (2018) Lessard <i>et al</i> (2015) Lucas <i>et al</i> (2010) Tan <i>et al</i> (2012) Gomez <i>et al</i> ³⁹ (2021)
	Service provider's trauma	1		Roberts <i>et al</i> ¹⁴¹ (2022)
	Dementia	1		Pace <i>et al</i> ¹³⁹ (2020)
	Residential school/mental health	1		Hackett <i>et al</i> (2017)
	Post-partum depression	1		Nelson <i>et al</i> ⁶⁵ (2018)
Maternal, newborn and child health (n=38)	Epidemiology: preterm birth, macrosomia, stillbirths, birth outcomes, congenital abnormalities	15	3 (same author)	Auger <i>et al</i> ^{49 61} (2012, 2013, 2013) Chen <i>et al</i> ^{49 61} (2015) Gilbert <i>et al</i> (2015) Sheppard <i>et al</i> (2017) Duncan <i>et al</i> (2018) Lauson <i>et al</i> (2011) Luo <i>et al</i> ^{57 58} (2010, 2012) Simonet <i>et al</i> ⁶⁰ (2010, 2010, 2012) Shapira <i>et al</i> (2021) Collins <i>et al</i> (2021)
	Maternal binge drinking, smoking in pregnancy	6		Burden <i>et al</i> (2011) Fraser <i>et al</i> ³³ (2012) Gilbert <i>et al</i> (2015) Fortin <i>et al</i> ³² (2016) Mehaffey <i>et al</i> ³⁴ (2010) Muckle <i>et al</i> ¹¹⁹ (2011)
	Community midwifery and perinatal care	4		Douglas <i>et al</i> ¹⁴⁰ (2011) MacDonald <i>et al</i> (2014) MacShane <i>et al</i> (2013) Van Wagner <i>et al</i> (2012)
	Epidemiology: infant health, mortality rates, children development, children's social determinants in health	7		Collins <i>et al</i> (2012) Egeland <i>et al</i> ³⁰ (2011) Findlay <i>et al</i> ^{81 128} (2012, 2014) He <i>et al</i> ⁶² (2017) Guevremont <i>et al</i> (2017) Oliver <i>et al</i> (2012)
	Breast feeding	3	3 (same author)	MacIsaac <i>et al</i> (2014, 2015, 2017)
	Teenage mothers	2		Guevremont <i>et al</i> (2011) Moisan <i>et al</i> (2021)
	Childbirth evacuation	1		Vang <i>et al</i> ⁷⁸ (2018)
	Epidemiology of human papillomavirus infection and cervical cancer (incidence, determinants, attitudes, knowledge, screening)	10		Bennett <i>et al</i> (2015) Cerigo <i>et al</i> (2011, 2012, 2013) Hamlin Douglas <i>et al</i> (2010) Jiang <i>et al</i> ¹⁷¹ (2013) Tratt <i>et al</i> ⁷⁶ (2020) Severini <i>et al</i> (2013) Gamelin <i>et al</i> (2021) Trotten <i>et al</i> (2015)
Reproductive health (n=15)	STI/AIDS perceptions, experience, prevention	4	2 (same author)	Rand <i>et al</i> (2016) Corosky <i>et al</i> ¹⁴⁶ (2016) Healey <i>et al</i> ⁷⁴ (2016, 2016)
	Traumatic brain and intimate partner violence	1		Haag <i>et al</i> (2018)

Continued

Table 2 Continued

Health topics addressed (n=356)	Subcategories	Number of articles	Number of articles by the same project team	References
Nutrition (n=81)	Epidemiology of food insecurity (prevalence, determinants)	18	3 (same author) 2 (same team) 2 (same author)	Baumier <i>et al</i> (2010) Egeland <i>et al</i> ^{30 125} (2010, 2011, 2011) Fillion <i>et al</i> (2014) Findlay <i>et al</i> (2013) Ford <i>et al</i> (2011) Guo <i>et al</i> ¹¹⁶ (2015) Huet <i>et al</i> ¹²⁹ (2012) Harder <i>et al</i> ¹²⁶ (2012) Collins <i>et al</i> (2016) Fournier <i>et al</i> ¹¹³ (2019) Huet <i>et al</i> ²⁹ (2017) Lardau <i>et al</i> (2011) Pirkle <i>et al</i> (2014) Pufall <i>et al</i> (2011) Rosol <i>et al</i> (2011) Urke <i>et al</i> (2014)
	Diet (adequacy, quality, patterns, frequency)	27	19 (same team)	Bains (2014) Erber <i>et al</i> (2010) Erber <i>et al</i> (2010) Gagne <i>et al</i> (2012, 2013) Hopping <i>et al</i> ²⁸ (2010, 2010) Galloway <i>et al</i> ³⁵ (2015) Kolahdooz (2013, 2013, 2014, 2014) Zotor <i>et al</i> (2012) Labonte <i>et al</i> ¹⁵⁸ (2014) Laird <i>et al</i> (2013) Langlois <i>et al</i> (2013) Mead <i>et al</i> (2010, 2010) Plante <i>et al</i> (2011) Shaefer <i>et al</i> (2011) Sharma <i>et al</i> ²³ (2010) Sheehy <i>et al</i> (2014, 2015, 2015, 2013) Sheik <i>et al</i> (2011) Singer <i>et al</i> (2014)
	Nutrient intake (vitamin D, A, iron, anaemia)	20	4 (same author) 3 (same author) 8 (same team)	Counil <i>et al</i> ¹⁵¹ (2012) El Hayek <i>et al</i> (2010, 2010) Jamieson <i>et al</i> (2013, 2012, 2016) Johnson Down <i>et al</i> (2013) Kenny <i>et al</i> (2016) Sefidbackt <i>et al</i> (2015) Calder <i>et al</i> (2019) Elhayek <i>et al</i> (2018) Kozicky <i>et al</i> (2013) Pacey <i>et al</i> (2011) Pakseresht <i>et al</i> (2010, 2010, 2010, 2015) Rittmueller <i>et al</i> (2012, 2012, 2012)
	Community food programmes and interventions	16	6 (same team) 2 (same author)	Ford <i>et al</i> ⁹⁹ (2012, 2013) Gagne <i>et al</i> (2013) Guttlesohn <i>et al</i> (2010) Wakegijig (2013) Lamalice <i>et al</i> ¹⁵⁷ (2016) Kenny <i>et al</i> ¹⁵⁰ (2018) Racico-Matta <i>et al</i> (2016) Gauthier <i>et al</i> (2016) Mead <i>et al</i> (2010, 2013) Organ <i>et al</i> (2014) Sharma <i>et al</i> ^{23 64 135} (2010, 2010, 2013) Wilson <i>et al</i> ¹⁰ (2020)

Continued

Table 2 Continued

Health topics addressed (n=356)	Subcategories	Number of articles	Number of articles by the same project team	References
Respiratory health (n=26)	Epidemiology of tuberculosis, treatment and experience	8	3 (same author)	Alvarez <i>et al</i> ^{155 156} (2014, 2016, 2021) Fox <i>et al</i> (2015) Khan <i>et al</i> (2016) Kilabuck <i>et al</i> (2019) Pease <i>et al</i> (2019) Dion <i>et al</i> (2018)
	Epidemiology of asthma (prevalence, determinants)	6	2 (same author)	Chang <i>et al</i> ²⁵ (2012) Crighton <i>et al</i> (2010) Doggett <i>et al</i> (2015) Ye <i>et al</i> (2012) Ahmed <i>et al</i> ^{114 115} (2018, 2019)
	Pneumococcal diseases and vaccines	5		Cleophat <i>et al</i> (2014) Helferty <i>et al</i> (2013) Lemeur <i>et al</i> (2014, 2019) Li <i>et al</i> (2016)
	Chronic bronchitis (epidemiology)	1		Konrad <i>et al</i> (2013)
	Respiratory infections	5		Tse <i>et al</i> (2016) DeWals <i>et al</i> (2020) Farrow <i>et al</i> ²⁶ (2019) Kovesi <i>et al</i> ²⁷ (2011) Collins <i>et al</i> (2021)
	Pulmonary diseases	1		Ospina <i>et al</i> (2016)
Water safety (n=5)	Quality, quantity, health outcomes	5		Daley <i>et al</i> ¹⁵⁹ (2014) Hanrahan <i>et al</i> ¹⁶² (2014) Wright <i>et al</i> ¹⁶⁴ (2018) Mercer <i>et al</i> (2016) Sarkar <i>et al</i> ¹⁷⁰ (2015)
Housing (n=8)	Housing and children's health	2		Kohen <i>et al</i> (2015) Ruiz-Castell <i>et al</i> (2015)
	Homelessness	2		Young <i>et al</i> (2017) Minich <i>et al</i> ⁵⁶ (2011)
	Inequality	1		Lauster and Tester ¹³⁰ (2010)
	Housing and psychological distress	3	3	Riva <i>et al</i> ¹³¹ (2014, 2020) Pepin <i>et al</i> (2018)
Eye health (n=1)	Epidemiology	1		Toussignant <i>et al</i> (2021)
Oral health (n=2)	Understanding oral diseases	1		Martin <i>et al</i> ⁸⁷ (2018)
	Epidemiology (prevalence, risk factors)	1		Pacey <i>et al</i> (2011)
STI, sexually transmitted infection.				

youth. This participatory programme used traditional beading and art-based methods to help teenage girls express their knowledge, opinions, and mental and sexual health questions.^{106 107}

The Qaujigiartiit Health Research Centre and the Nunavut network for Indigenous health research are independent, non-profit community research institutes and community-led organisations that design and implement research projects to address the needs of Nunavut communities.^{73 74 108 109} These organisations addressed several issues, such as the impact of climate change on health, food insecurity, and sexual and reproductive health. In Rigolet, Nunatsiavut, My Word: Storytelling and Digital Media Lab was a community-driven, participatory storytelling project led by the Rigolet Inuit Community Government. This project mobilised digital media to gather place-based narratives, documenting the impacts of climate change on human health and well-being and sharing adaptation strategies.^{69 110}

One study reported researchers and community researchers undertook all aspects of this research together in a collaborative manner with shared decision-making. Another author reported workshops at key stages in the research to make collective decisions on key aspects.¹¹¹ A climate change study mentioned that, while formal governance was explicit, informal governance (social status, power relationships) was unclear in their study.⁶⁹ Authors using a decolonised approach discussed their awareness of their power.^{47 112 113} Two recent studies discussed power dynamics between researchers and communities.^{41 103}

Design instruments

Most studies used standardised (non-Inuit) questionnaires, scales and classification. Two respiratory studies used the International Study of Asthma and Allergies in Childhood Questionnaire.^{114 115} Food insecurity studies used the 18-item USDA (The United States Department of Agriculture) food security survey.^{21 29 30 116} Obesity

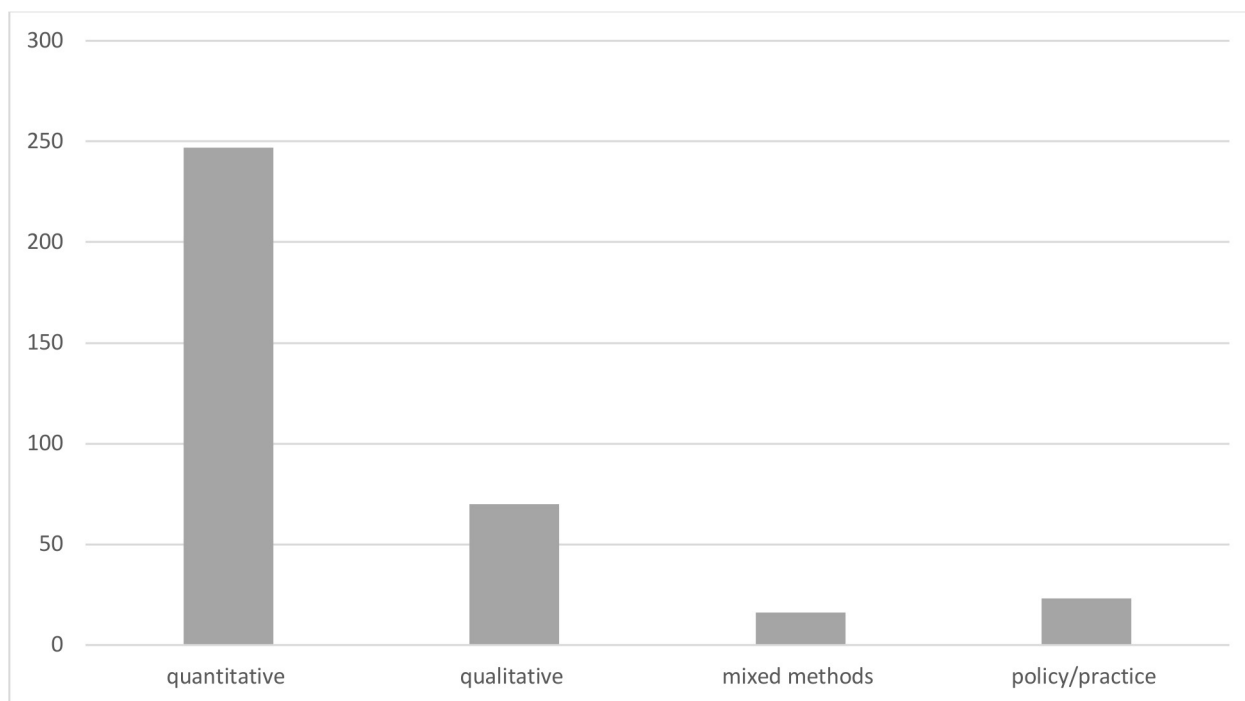

Figure 5 Distribution of articles per study designs.

and overweight studies used the body mass index classification or the International Obesity Task Force.^{117 118} Researchers used the Rosenberg Self-Esteem Scale or the Psychology Distress Scale^{40 119} in mental health. The gender-based violence studies used the Conflict Tactics Scales.^{40 119} Adaptation to Inuit culture, such as it was, amounted to translating instruments into Inuktitut, changing some wording, removing/adding questions or justifying their validity by their use in other Indigenous populations.

Questionnaires focused on risk factors, abnormalities and deprivation, especially studies focused on the impact of environmental contaminants on neurodevelopment and psychological outcomes. For example, a 2019 study based on a longitudinal cohort of Inuit children (n=212) tested direct associations between childhood lead concentrations and adolescent externalising symptoms and substance abuse.¹²⁰ The authors used the Disruptive Behaviour Disorders Rating Scale, the Child Oppositional Defiant and Conduct Disorder, the Barkley Adult Attention Deficit Hyperactivity Disorder Scale and the Diagnostic Interview Schedule for Children's Psychiatric Disorders. A grid across these instruments assessed alcohol and drug problems in Inuit adolescents. This questionnaire was designed and tested among Quebec's French-speaking adolescents.¹²⁰ A 2020 study used the Screen for Child Anxiety Related Emotional Disorders and the State-Trait Anxiety Inventory to examine the association between anxiety among the at-risk population of Inuit adolescents (n=89) and exposure to environmental chemicals. The authors did not mention whether these questionnaires were adapted to Inuit participants.¹²¹ Another study in Nunavik on food insecurity and

psychological distress among Inuit adolescents (n=212) used an established child behaviour checklist, the Disruptive Behaviour Disorders Rating Scale and the Achenbach's Youth Self-Report. The authors recognised none of these questionnaires had been used before in Inuit children and justified their adoption by reporting use among other Indigenous Arctic populations, among whom the internal consistency was either high or moderate.¹²² A 2021 qualitative study collated views on three psychometric scales used to diagnose depression among adults. The participants considered the measurement scales culturally unsafe. The major components that hindered their acceptance were: numerical rating, self-evaluation (vs supportive interaction) and a focus on symptoms rather than supportive factors. The participants preferred the Growth and Empowerment Measure.³⁹

Studies based on population surveys (APS, Nunavik and Polar Health Surveys) indicated that the design included consultation with Indigenous political and public health authorities. Statistics Canada designed and implemented APS in consultation with Indigenous political and health authorities. Indigenous representatives provided feedback regarding the previous survey, omitted areas of interest, groups not represented and issues unique to each Aboriginal group.¹²³ L'Institut Nationale de Santé Publique and a southern university led the design, implementation and evaluation of the Qanuippitaa? National Inuit Health Survey (2004).¹²⁴ Two southern universities designed and implemented the International Polar Health Survey in consultation with Inuit territorial health authorities. Authors reported the steering committee discussed survey content.²¹ One report from the International Polar Survey indicated the indigeneity domain

Table 3 Policy and practice studies

Items	Description	References
Training	Case study on training workshop integrating western and Inuit approaches, relationship building	Ferrazzi <i>et al</i> ¹⁶¹ (2018)
Ethics	Case study of the development of the NunatuKavut Community Council	Bull and Hudson ¹⁶⁵ (2019)
	Case study on the development of ethical board committee of the Qikiqtani General Hospital (Nunavut)	Cole <i>et al</i> ¹⁹⁰ (2013)
	Reflection on the ethics board of the Nunavut Research Institute (financial compensation, Inuit knowledge, rigour, benefits to the community)	Van den Scott <i>et al</i> ¹⁹¹ (2012)
Interventions/ policies	Case study: translational research to reduce transfat intakes	Counil <i>et al</i> ¹⁵¹ (2012)
	Case study: ACCESS Open Minds Project: transforming mental health services for youth	Malla <i>et al</i> ⁹⁸ (2019) Etter <i>et al</i> (2018)
	Case study: presentation of the roots of resilience project	Kirmayer <i>et al</i> ¹⁹² (2011)
	Case study: development and implementation of a school-based nutrition programme	Kenny <i>et al</i> ¹⁵⁰ (2018)
	Case study: the Taima Tuberculosis Youth Education Initiative (feasibility, adaptation)	Alvarez <i>et al</i> ¹⁵⁶ (2016)
	Case study: the Nunavut Food Security Coalition (description of the political interest, public mobilisation)	Wakegijig <i>et al</i> ¹⁹³ (2013)
	Case study: the development of a comprehensive maternal–child health information system for Nunavut	Lauson <i>et al</i> ¹⁹⁴ (2011)
	Case study: the Healthy Foods North nutrition and lifestyle intervention programme	Sharma ²³ (2010, 2010)
	Case study: constraints and opportunities of Northern Food Systems Federal Policy	Wilson <i>et al</i> ¹⁰ (2020)
	Case study: the development of a strategic plan for food security and safety in the Inuvialuit Settlement Region, Canada	Fillion <i>et al</i> ¹⁹⁵ (2014)
Reflections on participatory/ engagement/ partnership process	Description, reflection and lessons learnt on the engagement process of engaging youth in participatory research to promote mental health and well-being	Anang <i>et al</i> ^{47 93} (2019, 2021) Morris <i>et al</i> ⁴⁸ (2016)
	Exploring the potential roles of community–university partnerships in northern suicide prevention implementation research	Fraser <i>et al</i> ¹⁹⁶ (2020)
	Description on successful partnership and strengthening Inuit Manitoba association	McDonnell <i>et al</i> ¹⁰³ (2022)
Methodological aspects	Critical reflection on the house crowded concept and its measurement	Lauster <i>et al</i> ¹³⁰ (2010)
	A case study of sewing as a strategy for arts-based inquiry in health research	Brubacher <i>et al</i> ¹⁸³ (2020)

referred to items of interest to Inuit partners. It involved indicators of culture and acculturation, social cohesion and social safety nets among the determinants of Inuit health.¹²⁵

Several authors questioned the western view underpinning concepts and instruments used in their research.^{30 77 113 126–130} They recommended more studies to adapt these concepts, variables and instruments to the Inuit worldview. For example, the USDA food security assessment tool remains to be validated in Indigenous populations. Further work is needed to develop definitions of food security relevant to Inuit.^{30 126} One article reported the question items in the USDA module lack construct validity for Inuit.¹²⁹

There was also debate among scholars about the measurement of household crowding.^{130 131} One study criticised the concept as currently measured in Inuit communities.¹³⁰ The authors reported that the ‘concept’s application tended to obscure the important ways culture mediates the relationship linking material conditions to health outcomes of interest and was at odds with local understandings of the overcrowding’.¹³⁰ Another study also recognised the lack of cultural relevance of indicators to measure household crowding; they used it because no alternatives had been proposed.¹³²

Some researchers reported alternatives to cultural appropriateness on research instruments. A 2016 study based on cross-sectional data from the 2004 Nunavik

Distribution of articles per data sources

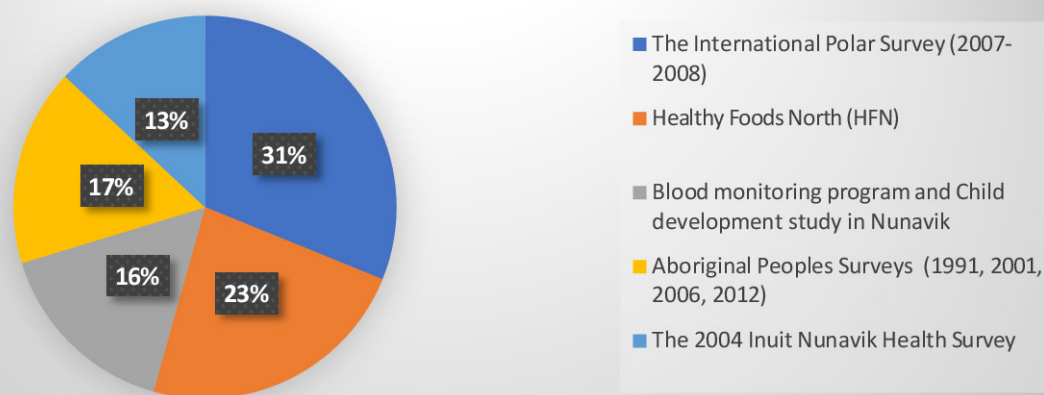

Figure 6 Distribution of articles per data source.

Inuit Health Survey aimed to quantify individual and community determinants of Inuit youth mental wellness.¹³³ The authors emphasised factors identified as important to Inuit. They used part of Inuit Tapiriit Kanatami's definition of mental wellness, measured by a seven-item version of the validated Rosenberg Self-Esteem Scale. The authors converted the original point score to a percentage value for interpretation.¹³³ A 2019 study found the 2012 APS not fully designed in accordance with the vision of Indigenous health research; they attempted to ground their research in Indigenous, culturally appropriate theories.¹³⁴

Several studies using a participatory approach in surveys reported adaptation to Inuit contexts.^{36 70 99 135 136} The adaptation varied in scope. Reporting a locally adapted USDA food security survey,^{99 136} for example, the authors assumed Inuit had already experienced food insecurity and used four locally adapted questions of the standard six items of the questionnaire. Yet, for the coping strategies questions in the same questionnaire, the authors used standardised questions.^{99 136} The Healthy Foods North Programme used a food frequency questionnaire developed specifically for the Inuit population.¹³⁵ The adaptation involved traditional foods, food models to assess animal meat consumption and local food lexicon.¹³⁵ Two studies on access to healthcare services in urban settings used a respectful health assessment survey tool.^{36 70} Authors reported their survey tool incorporated domains of relevance to Indigenous community identified through concept mapping. After discussions with community partners, they modified the tool, although the unmet health needs item was not adapted. A 2019 ageing study designed an indicator of healthy ageing for Inuit elders through a mapping activity of concepts related to health and well-being.¹²⁷

In qualitative studies, interview and focus group discussion guides were derived from research objectives and literature. Some studies engaged community members to provide inputs to formulate these guides.^{68 77 79 137}

Data collection and analysis

Most quantitative studies were cross-sectional, historical, or prospective longitudinal studies and secondary analyses of population-based surveys and censuses. Other data collection methods included clinical (anthropometric, neurodevelopment assessments), biological and laboratory assessments, and dietary and psychometric tests. Several studies on maternal and children's health outcomes relied on vital statistics and national and regional registries. Cancer research used chart reviews.

The most common qualitative data collection methods were interviews and focus groups, followed by participatory tools like photovoice, storytelling, digital storytelling, wisdom circles and concept mapping activity. Interviews and focus groups were semidirective with open questions or in a conversation format. One study on substance use reported that interviews became more directive in covering the essential content sought.⁹⁶

In three studies, authors incorporated Inuit cultural practices during the data collection.^{45 48 105} Two recent studies used traditional craft activities like sewing and seal fur earring in focus groups.^{45 105} In a study on violence prevention among youth, the focus group began with the ceremonial lighting of the *qulliq* (seal-oil lamp), and an Inuk elder co-facilitated the session.⁴⁸ Photovoice studies considered their methods culturally appropriate for community-based participatory research in Indigenous settings or justified their use by mentioning that the advisory committees approved them.^{73 77 99 136 138 139} One study on ageing, including First Nations and Inuit, initially aimed to use photovoice and focus group discussions. The authors changed their data collection strategies based on feedback from First Nations participants who were uncomfortable with the photovoice method. While First Nations participants preferred individual interviews, Inuit participants were more satisfied with focus groups and attended other discussions to hear their peers' voices.⁷⁷ We found one study in which researchers reflected on the conventional research methods and

sought a complementary data collection method that 'reflects, preserves, and promotes Inuit culture while avoiding methods that can serve colonial knowledge, power, and truth'.¹¹⁰

Authors used digital recording and note-taking less often to capture data. They offered participants the option of data collection in Inuktitut, English and French. The authors used the following options to conduct the qualitative data collection: (1) only research team members, (2) research team members with the support of local researchers acting as interpreters, (3) only trained local researchers.

Advisory committees provided technical and logistics assistance during the data collection process emphasising the community's role in recruitment.^{77 87} In six studies, authors reported that the advisory groups found the interview and focus groups appropriate.^{65 77 82 87 89 112}

In quantitative studies, authors used trained research assistants to administer the questionnaire. The research assistants included graduate students and community members. Studies involving anthropometric measurement, clinical tests and blood sampling relied on nurses and other paramedics/public health staff or graduate studies in psychology (psychometric and neurocognitive tests). The survey format was face-to-face, telephone, self-administered and digital (iPad, computers) with a prominent face-to-face questionnaire. Survey studies considered Inuit languages. Some translated questionnaires, some used data collectors proficient in Inuit languages or they used interpreters.

Qualitative and photovoice studies used thematic analysis variants (content analysis, constant comparative). Authors mostly opted for inductive and hybrid approaches with an iterative process to capture Inuit lived experience, unexpected factors and outcomes related to the health issue. Eight studies applied theoretical approaches and frameworks to guide the data analysis process.^{39 41 85 113 139-141} One study of barriers and facilitators to implementing human papillomavirus self-sampling in Nunavik, for example, used Purnell's model for cultural competence to provide a structure for collecting and analysing cultural data.⁸⁵

In almost half of the qualitative studies (31 of 70), authors reported some engagement of local stakeholders through member checking to validate the preliminary findings or discussion sessions with Inuit partners to review data interpretation. In three photovoice studies, researchers opted for collective data analysis and interpretation to examine meanings; they shared stories, identified themes and grouped photos according to themes.^{73 99 138} Two used individual interviews with research team members.^{111 139} One study used a mix of both.¹⁴² Five studies reported respecting the principle *Iqqaumaqatigiinni* derived from Inuit epistemology and knowledge, whereby knowledge is produced collectively through a 'coming-together' of meaning after a cyclical process of dialogue and periods of reflection among knowledge makers.^{73 91 143-145}

A 2020 study evaluating a land-based programme to improve well-being recognised that thematic analysis did not reflect Indigenous ways of making meaning from other people's stories and experiences.⁴¹ In their case, the community advisory board and research team agreed to use this approach for the project.⁴¹ In another mental health study, the author expressed discomfort in analysing the data and discussed this bias with Inuit partners who felt it was appropriate and helpful if done in the context of care and dialogue with the community. The author reported this bias that remained an ongoing discussion with partners.⁸⁹ Another study on intimate partner violence reported that none of the research team were Indigenous, and consequently, interpretation of results could not include Indigenous worldviews.¹⁴⁶

While some qualitative research engaged local stakeholders and participants in the data analysis process, quantitative research saw no engagement with Inuit stakeholders, except for four epidemiological studies that used a participatory paradigm that considered Inuit interests in the analysis.^{71 100 104 147} One study reported exploring ethnicity in *Helicobacter pylori* and found the infection less frequent among non-Indigenous populations. The authors noted exploration of ethnicity was a community request.⁷¹ An epidemiological study of suicide engaged in several round tables with Inuit stakeholders to discuss the results considering the social, cultural and economic contexts.¹⁰⁰

Quantitative research used conventional data analysis techniques, and authors used descriptive and analytical statistics. Authors designed statistical models to be tested. The integration or removal of variables depended on literature, expert knowledge or conventional p value threshold.

KNOWLEDGE TRANSLATION

Dissemination and knowledge translation outputs

Dissemination strategies and knowledge translation outputs were not systematically reported in the published articles. When authors described research dissemination, they reported diverse channels: radio shows, community gatherings, potlucks, social media, photo exhibits, newsletters and open houses.^{69 90 111 139} One study on perceptions of health risks reported participants received photos, posters, and fact sheets information on the study and its primary results during an open house event, as recommended by the community researchers and the regional Inuit government.¹¹¹ Researchers often used reports to disseminate results.^{36 73 89 97 139 148} Three studies mentioned presenting results at national and international conferences.^{76 100 149}

Peer-reviewed publications were invariably researcher led. Many studies included local health authorities and Inuit partners as coauthors. Researchers were the first authors of all publications. Only 4 of 356 studies had self-reported Inuit scholars as first authors,^{45 70 80 87} with three studies published by the director of an Inuit research

institution.^{73 74 109} One study on climate change obtained the approval to publish results with the community name and location.⁶⁸

Interventions and sustainability

Sixteen of 356 studies translated into tangible interventions that could be scaled up and sustained.^{23 44 67 69 88 90 113 150–157} (table 4). The interventions included preventive and curative activities. One participatory research initiative co-designed, implemented and evaluated a whiteboard video to prevent acute gastro-illnesses.⁹⁰ Another epidemiology participatory study focused on community screening and offering clinical care for *pylori* infection.⁸⁸ Interventions resulting from the studies were diverse in format, scope and scale. In Nunavik, two projects translated into adopting and institutionalising health policies: a policy on a transfat reduction process in Nunavik store-bought foods and a legislation to ban lead-shot ammunition as an intervention to prevent lead exposure.^{151 152} In these two policies, southern-based researchers disseminated their research to local government, and public health authorities acted.^{151 152} The study resulted in the transfat reduction policy suggested the strategies to the Nunavik partners.¹⁵¹ An urban study tested the feasibility and acceptability of a CD-ROM delivering messages for midwifery.¹⁵³ This study engaged two elders to produce the content of the CD-ROM, and 40 individuals were involved in the assessment of the tool.¹⁵³ A nutrition study piloted six radio dramas to moderate the consumption of soft drinks among youth.⁶⁷ The development and evaluation of the radio drama engaged six youths.⁶⁷ A recent study tested an application to increase the cultural safety of short-term providers working in Nunavut.¹⁰⁹ The researchers assessed the tool with a questionnaire that 18 participants completed.¹⁰⁹

The spectrum of engagement of community members varied during the development of these interventions. Community members and local representatives were engaged in developing and implementing the interventions. For example, the Healthy Foods North Programme involved community members in the proposed intervention materials, identifying the best media, choosing key messages and the channels to reach various audiences,¹³⁵ and community members were trained to deliver the different intervention components. A study trained community members to conduct awareness activities on tuberculosis, and youth developed the messages for the videos.^{155 156} A mental health study engaged community health workers to conduct outreach activities and deliver appropriate care for youth.¹⁵⁴

The studies were proof of concept or implemented on a small scale. Three studies used a quasi-experimental design to measure short-term outcomes.^{135 152 155} One study used single-centre, randomised controlled trial adherence, and identified barriers to completing treatment among *H. pylori*-positive participants.⁷¹

The published literature offered limited evidence of intervention scale-up and sustainability. One study

reached the stage of institutionalisation of a policy to prevent lead exposure in Nunavik.¹⁵² Another study, using an eco-health approach in Rigolet, reported the creation of a laboratory dedicated to digital media and storytelling to share information about Inuit culture, history and lifestyle through personal narrative.⁶⁹

Capacity-building

Seventeen of the 356 articles reported capacity-building.^{21 41 47 69 73 86 98 111 135 139 155 158–162} The training focused mainly on data collection (administering questionnaires, interview skills and photovoice). A project on climate change provided details on how the project provided capacity-building in research skills (research design, data collection methods), professional writing, presentation, facilitation and digital storytelling techniques.⁶⁹

A Nunavut study described a cross-cultural research workshop to encourage reciprocity as a basis for research training incorporating western and Inuit approaches. The authors mentioned that the workshop framework integrated taxonomy competencies embedded in the Inuit Qaujimajatuqangit philosophy.¹⁶¹ The International Polar Survey and the Healthy Foods North Programme trained fieldworkers to administer the questionnaires.^{21 23}

Other studies reported specific training related to their interventions (mental health, respiratory health). A Canadian initiative to improve mental health services for youth trained community health workers and clinicians to conduct assessments of mental health problems. The objective of the training was to empower clinicians to function independently as the first point of contact. The researchers used the WHO training material and Indigenous-focused modules.⁹⁸

One paper described bidirectional learning.⁴¹ The study evaluated a land-based programme led by the Inuvialuit Regional Corporation. The researchers learnt from Inuvialuit members about Inuvialuit ways of living, culture, and history to better engage with participants and about land skills such as driving a snow machine and sewing.⁴¹

Ethics, data ownership and funding

The included studies obtained ethical approvals from mainly southern universities to conduct their research. They also got licences or letters from local research institutes (ie, Aurora License from Nunavut) and political authorities (Hamlet Council). In Nunatsiavut, studies sought ethical approvals from the Nunatsiavut Government Research Advisory Committee and the NunatuKavut Community Council.^{139 163–166} The ethical section focused on consent and financial compensation and limited information about privacy, confidentiality and especially benefits/risks of participating in the research. A study led by an Inuk researcher raised the lack of description of how research benefits Inuit communities.⁸⁰

Researchers used written and, less commonly, oral consent. The study led by the Inuk researcher pointed

Table 4 Summary of interventions

Health topics	Interventions	Location	Scope (sample size)	Stakeholders involved throughout the intervention development, implementation and evaluation	References
Nutrition	Healthy Foods North Programme (taste test session and cooking, posters, radio, walking clubs, pedometer challenge)	Nunavut Inuvialuit	n=6 communities	Representatives from local community organisations, health and social services, stores, community members	Sharma <i>et al</i> ^{23 135} (2010, 2010) Hopping <i>et al</i> ²⁸ (2010) Pakseresht <i>et al</i> ^{197–199} (2015, 2010, 2010) Mead <i>et al</i> ^{200–202} (2010, 2010, 2013) Kholadood <i>et al</i> ^{203–205} (2014, 2013, 2014) Zotor ²⁰⁶ (2012)
	A nutrition school-based intervention (collect local berries, cooking traditional foods, planter boxes, lunch with elders)	Inuvialuit	n=3 schools	Students, local harvesters, elders and community-based organisations	Kenny <i>et al</i> ¹⁵⁰ (2018)
	Community greenhouse farming projects	Nunavik	n=67 participants	Public consultants Greenhouse development actors	Lamallice <i>et al</i> ¹⁵⁷ (2016)
	A pilot of radio dramas for health communication (soft drink, market/traditional foods, country berry smoothie, strong bones)	Nunavut	n=2 focus group discussions (five and four individuals in each)	Youth Youth Council members Elders	Racicot Matta <i>et al</i> ⁶⁷ (2016)
	Community-driven toolkit for healthy food environment	Inuvialuit	n=14	Decision-makers, policy influencers, health practitioners	Fournier <i>et al</i> ¹¹³ (2019)
	Reduction of the transfat content of food sold (dissemination of research on transfat intake and impact on health)	Nunavik	n=5	Inuk leader, Inuk student, southern student, southern nutritionist and southern researcher	Counil <i>et al</i> ¹⁵¹ (2012)
Environmental health	Institutionalisation of the ban of lead shot to reduce lead exposure	Nunavik	Not found in the paper	Hunting representatives Representatives of the Makivik Corporation, the Hunter Support Program	Couture <i>et al</i> ¹⁵² (2012)
	Impacts of climate change on Inuit health (Digital Media Lab: stories used as public health campaigns)	Nunatsiavut	n=37 digital stories, n=87 in-depth interviews, n=7 focus group discussions, surveys (n=75; 112)	Community members, digital storytelling facilitators, public health practitioners, policymakers	Wilcox (2013) Harper <i>et al</i> ⁶⁹ (2012) Cunsolo <i>et al</i> ⁶⁸ (2012)
Chronic diseases (cancer care)	Booklet on patient decision aid for patients with cancer and training	Ottawa, Nunavut	n=15	Inuit-led members from organisations that support Inuit in cancer care systems Community members	Jull <i>et al</i> ⁴⁴ (2019)

Continued

Table 4 Continued

Health topics	Interventions	Location	Scope (sample size)	Stakeholders involved throughout the intervention development, implementation and evaluation	References
Maternal health	Acceptability of CD-ROM on perinatal care	Ottawa	n=40	Two elders, community members, community-based organisation	MacShane ¹⁵³ (2013)
Quality of care	Application for iOS and Android devices for new and short-term healthcare providers	Nunavut	n=18 survey respondents n=5 interviews	Staff of Qaujigiartiit	Healey <i>et al</i> ¹⁰⁹ (2020)
Mental health	ACCESS Open Minds: a pan-Canadian youth mental health research and evaluation network Lay workers, outreach activities	Inuvialuit	n=14 sites across Canada	Representatives of the National Youth Council Family and Carers' Council, Indigenous Council	Etter (2019) Malla <i>et al</i> ⁹⁸ (2019)
Respiratory health	The Taima Tuberculosis (TB) Project educational TB message, door-to-door awareness, screening, testing and treatment	Nunavut	n=614 dwellings	Inuit organisations, community members and local TB healthcare providers	Alvares <i>et al</i> ¹⁵⁵ (2014)
	The Taima TB Youth Education Initiative video challenges and community events	Nunavut	n=4 communities n=271 community members attended community events	41 youth The Taima TB Programme director/TB physician, the project coordinator/public health nurse, a youth facilitation specialist and Inuit organisation representative	Alvares <i>et al</i> ¹⁵⁶ (2016)
Gastro-illnesses	Aklavik <i>Helicobacter pylori</i> Project community screening, endoscopy, treatment, policy development and knowledge exchange (http://canhelpworkinggroup.ca/)	Inuvialuit	N=333 participants screened	Providers, Indigenous government representatives, the Aklavik Health Committee	Caraher <i>et al</i> ¹⁰² (2013) Lefebvre <i>et al</i> ²⁰⁷ (2013) Cheung <i>et al</i> ⁸⁸ (2014)
	A whiteboard video to prevent acute gastro-illnesses (short video delivering messages on ways to reduce acute gastro-illnesses)	Nunatsiavut (Rigolet, Valley Goose Bay)	Survey (pre/post): 40 Interviews (pre/post): 21 Focus group (pre/post): 5	6 youth Providers, community members Policymakers	Saini <i>et al</i> ⁹⁰ (2020)

out how the consent process is complex from an Inuit perspective. It has several implications: (1) *community consent* through establishing relationships with the community, (2) *consent concerning power* involves community fears from technical jargon used by the researcher or the blind trust in the researcher, (3) *consent in partnership* involves community needs to be involved in the research

process, (4) *consent as dissemination* through dissemination and community engagement in data interpretation.⁸⁰

The International Polar Survey and the Nunavik Health Survey used a DVD to watch before getting the consent of the participants to support oral Inuit traditions.^{21 124} The researchers who sought verbal approval are self-identified participatory and community-based research.^{76 83 166 167}

Researchers reported that financial compensation was discussed and agreed upon with local partners before the study. The monetary compensation varied from \$C20 to \$C100, which took the form of gift cards for local groceries and gas stores. Other studies gave an honorarium. The study led by the Inuk researcher pointed to the lack of or inadequate financial compensation at the early stage of the research to establish and build relationships. In her study, elders shared time and knowledge and were not compensated.⁸⁰

Thirteen studies using a participatory approach referred to the Canadian Institutes of Health Research Guidelines for Health Research Involving Aboriginal People.^{36 44 45 73 83 87 95 97 134 143 168–170} Thirteen studies mentioned information on data ownership process.^{21 36 41 47 70 73 100 133 138 139 171–173} Three indicated that they signed a memorandum of understanding with local stakeholders.^{21 47 100} A Nunavut study on suicide prevention signed a memorandum of understanding with the Hamlet Council in which community members own the data.¹⁰⁰ A photovoice project reported that copies of the photo books were donated to school libraries in the 11 NunatuKavut communities to ensure that the knowledge generated from this project remained within the communities.¹³⁹ Three self-identified participatory research reported that the community-based organisation stored, own and maintained control over the data,^{36 41 70} and six studies referred to the principles of Ownership, Control, Access and Possession for data management.^{36 39 65 169 173}

Studies received funds mainly from the Canadian Federal Government and its research institutions and agencies (ie, Canadian Institute of Health Research, Public Health Agency Canada), then provincial and Indigenous research institutions and local governments. The funds took the form of research grants, career development, and scholarship. Medical associations, hospitals and a few foundations also offered financial support.

DISCUSSION

While most published research on Inuit health was disease and deficit focused, using biomedical perspectives, we observed an increase in participatory studies using a decolonial lens to focus on resilience. There were very few Inuit-specific research approaches, and few research initiatives reported translation into promotion and prevention programmes. Community engagement focused on the early stages of co-designing research proposals and interventions. Governance, data sovereignty, and capacity-building remained the weakest links of the research process and outputs on Inuit health.

Most studies were rooted in a biomedical perspective, especially in toxicology, maternal and child health and chronic diseases. These focused on risk factors and adverse outcomes and used standardised questionnaires, reflecting what Walter and Suina called 5-D data: difference, disparity, disadvantage, dysfunction and deprivation.¹⁷⁴ This emphasises the need for research that

contrasts with these 'deficit narratives and collect data that reflect the embodied social, political, historical and cultural realities of Indigenous people's lives'.¹⁷⁴

While there is a misconception that qualitative research is more culturally appropriate in Indigenous settings than quantitative research,^{9 174 175} we believe both are relevant and have a place in Inuit public health research; however, both must be culturally safe.^{9 176} In this review, little qualitative research was rooted in Inuit worldviews. There was also a tendency to see First Nations and Inuit as a homogeneous group, where First Nations perspectives and values predominate. The study on ageing involving First Nations and Inuit in Ottawa illustrated this assumption.⁷⁷ We only found one study in which authors sought an authentic decolonised qualitative research method.¹¹⁰ The positive note is that things are changing. The recent studies incorporated cultural practices (sewing) within the data collection process.^{45 105} A qualitative study described the development of a consensus methodology (to contrast with the Delphi method) rooted in Inuit worldviews.¹⁷⁷

This review showed how much work is needed to decolonise quantitative research, especially in developing instruments. Like qualitative researchers, quantitative researchers made assumptions that their instruments were valid because they have been used in other Indigenous populations. This shows how authors did not recognise Inuit history or social and cultural context, which is quite different from, for example, First Nations.^{10 178} A study led by an Inuk researcher pointed out how Inuit communities had concerns about a common misconception that 'all Aboriginal people are the same and how researchers continue to base their assumptions on an assimilationist perspective'.⁸⁰

Some studies attempted to adapt their survey instruments to Inuit context and culture. However, the adaptation was limited to ensure that the questionnaire was culturally appropriate (wording, local lexicon, inclusion of Inuit items). This is not enough if researchers aim to respond to community needs and priorities.⁹ Community members might be interested in exploring causal relationships between an outcome and determinants based on their lived experiences that the researchers have not considered or are unavailable in the literature.⁹ In addition, this way of developing research instruments is no more acceptable by Indigenous organisations. They no longer advocate incorporating Indigenous knowledge into western research methods but for its recognition based on its scientific merit and inclusion as a distinct knowledge.¹⁰ Inuit Tapiriit Kanatami wants to see Inuit-specific and relevant indicators in Inuit health surveys.⁴

It was also clear from the review that quantitative data analysis was based on western epistemology assumptions. Studies privileged certain variables over others and constructed statistical models without considering Inuit cultural and social contexts^{10 174 179}; however, recent years see an emergence of research to decolonise epidemiology research methods.^{70 180 181} For instance, Our

Health Counts is a research initiative led by First Nations, Inuit and Métis researchers to address the absence of population-based health assessment information in urban settings.¹⁸² The Centro de Investigación de Enfermedades Tropicales (CIET) organisation, which works with and for Indigenous communities, uses 'Bayesian approaches that incorporate pre-existing evidence and beliefs as a prior distribution of probabilities; this allows to connect Inuit and scientific knowledge into statistical analysis formally'.⁹

Many studies reported that they engaged local stakeholders at each step of the research process; however, the engagement was often reduced to consultations at early stage of designing research protocols and interventions. Local stakeholders provided support for administrative and logistics for recruitment and collecting data. Engagement was inconsistent in qualitative research at the data analysis and interpretation stages and almost absent from quantitative research. The literature we reviewed did not offer a clear picture of how the Inuit worldview might be considered and preserved in the data analysis process. It was, therefore, difficult to assess the extent to which knowledge derived from the studies was co-created with communities. Local stakeholders' engagement was even less clear at the dissemination stages. Academics led peer-reviewed publications though some included local public and political entities as coauthors. All these findings were consistent with systematic reviews in Canada^{183 184} and elsewhere.^{185 186}

Capacity-building should be strengthened to respond to the call for Inuit self-determination in research. Researchers should find ways to cultivate and foster community skills from research design to reporting, including the most technical and challenging steps of the research (instruments development, sampling techniques, data analysis and interpretation, scientific and grant writing). Recent years see emerging initiatives for capacity-building. For instance, the Our Health Counts Project is developing applied Indigenous epidemiology, health information, health services, and programme evaluation training and mentorship programme.¹⁸² Inuit Tapiriit Kanatami expects more of these initiatives.⁴ They advocate developing Inuit-specific training and education programmes to foster future generations of Inuit researchers.

While some Indigenous communities are forming their local ethical committees, southern universities continue to provide most of the ethical approvals of the included studies, which might not be suitable for reviewing Inuit research. Southern universities use standardised protocols for reviewing research and might not consider Inuit social and cultural values to research, research question to local priorities, cultural appropriateness of methodologies and other concerns of cultural safety.⁹ For instance, university ethical review committees might require written consent that might not support oral traditions of Indigenous communities or expect a finalised questionnaire before starting the research, which might not

allow researchers to work collaboratively with communities to include their knowledge and experience.⁹ In this review, limited studies referred to the guidelines outlined in the Tri-Council Policy Statement: Ethical Conduct for Research Involving Humans (Chapter 9). Inuit Tapiriit Kanatami advocates for adherence to this guideline by all universities.⁴ Therefore, we recommend greater use of Inuit ethics committees and increase Inuit participation or Indigenous experts in southern university committees. We also recommend cultural safety training for southern universities' ethics committees.

Another key to Inuit research is data sovereignty.⁴ In this review, few studies used the principles of Ownership, Control, Access and Possession developed by First Nations organisations to fill the gap on community rights and information about them.⁴ Inuit Tapiriit Kanatami wants to develop Inuit-specific guidelines on data accessibility, ownership and control.⁴

Academic funding agencies of the Government of Canada were the primary funders of the studies included in this review, which reinforced the privilege of universities to apply for grants and scholarships to the detriment of Inuit organisations, which are excluded from accessing research funding because they are not academic institutions. In addition, currently, there are no specific Inuit health programmes at the Canadian Institute of Health Research, which decrease opportunities for Inuit health research.

At the policy level, the Canadian Federal Government is acting. On 21 April 2022, Inuit representatives and federal ministers announced they had approved the Inuit Nunangat Policy, which recognised the region as geographically, culturally, and politically distinct and aimed to integrate its interests into decisions in Ottawa. The government granted \$25 million to cover 5 years. Of this, \$20 million will be earmarked for projects to accelerate the implementation of the policy under Inuit priorities. This could be a step forward on the path of Inuit self-determination and reconciliation.¹⁸⁷

Limitations

To our knowledge, this is the first review of research methods, practices, participation, and knowledge mobilisation without restriction on health topics and in all Inuit communities in Canada.

We acknowledge several limitations. The review covered articles between 2010 and 2022, excluding earlier relevant articles. Our conclusions are about the *current* literature, although reviews without date restrictions reached similar findings.^{183 184 188} Since we focused on Inuit communities in Canada, results cannot be generalised without caution to other Circumpolar regions or Indigenous communities with historical, social contexts and research practices. As happens in systematic reviews that reflect the state of the current published literature, we included multiple articles published by the same research team and/or from the same projects.

Our review explored public health research reported in published academic literature to question how mainstream research might respond to calls for increasing Inuit self-determination. With this focus, we excluded grey literature, including Inuit organisations like Pauktuutit Inuit Women of Canada.¹⁸³ Our review is an invitation to rethink academic public health research with Inuit communities, adopting a cultural safety paradigm to co-design participatory protocols and methods that increase Inuit self-determination in research.

Our interpretation of community participation in the review required some caution. Most papers did not have participation or community ownership as their research objectives, so they may have made little reference to these dynamics in their methods. The word limits of journals, very few of which place a premium on participation, may have discouraged authors from expansive descriptions of community engagement.

The lead author alone screened the titles and abstracts, which, in some settings, is not as reliable as double screening; it can increase the risk of missing studies. A recent study showed that single screening is appropriate if done by an experienced reviewer,¹⁸⁹ which is the case here.

CONCLUSION

The last decade of published public health research has not responded to the National Inuit Strategy on Research. Public health research on Inuit remained disease and deficit focused using biomedical perspectives. There were limited Inuit-specific research approaches, and few research initiatives have been translated into promotion programmes. Community engagement was not systematic in qualitative and almost absent in quantitative research. Governance, data sovereignty, and capacity-building remained the weakest links of the research process and outputs on Inuit health. However, participatory research is gaining ground, but it has not yet reached its full potential. A shift from biomedical to decolonised methods is slowly taking place. Academic researchers who have not yet embraced this paradigm shift should make it—and those who have already committed to it should strengthen it.

Author affiliations

¹Direction de la Recherche et de l'Enseignement, École Nationale d'Administration Publique, Montréal, Québec, Canada

²Family Medicine (CIET/PRAM), McGill University, Montréal, Québec, Canada

³Family Medicine, McGill University, Montreal, Quebec, Canada

⁴Direction de l'Enseignement et de l'Académie, Centre de Recherche du Centre Hospitalier de l'Université de Montréal (CRCHUM), Montréal, Québec, Canada

⁵Department of Family Medicine, McGill University, Montréal, Québec, Canada

⁶Centro de Investigación de Enfermedades Tropicales, Universidad Autónoma de Guerrero, Acapulco, Mexico

Twitter Loubna Belaid @loubna_belaid

Acknowledgements Geneviève Gore for supporting the authors on the search in the electronic databases.

Genevieve Gore We are grateful to Genevieve Gore for supporting the team in the design and the search of the articles in the electronic databases.

Contributors NA and LB designed the study. CS designed the search strategies and searched in the electronic databases. LB screened and synthesised the data. NA, RB and LB interpreted the data. NA and LB drafted the manuscript. The authors approved the manuscript. LB is acting as guarantor.

Competing interests None declared.

Patient and public involvement Patients and/or the public were not involved in the design, or conduct, or reporting, or dissemination plans of this research.

Patient consent for publication Not required.

Ethics approval Not applicable.

Provenance and peer review Not commissioned; externally peer reviewed.

Data availability statement Data are available upon reasonable request.

Supplemental material This content has been supplied by the author(s). It has not been vetted by BMJ Publishing Group Limited (BMJ) and may not have been peer-reviewed. Any opinions or recommendations discussed are solely those of the author(s) and are not endorsed by BMJ. BMJ disclaims all liability and responsibility arising from any reliance placed on the content. Where the content includes any translated material, BMJ does not warrant the accuracy and reliability of the translations (including but not limited to local regulations, clinical guidelines, terminology, drug names and drug dosages), and is not responsible for any error and/or omissions arising from translation and adaptation or otherwise.

Open access This is an open access article distributed in accordance with the Creative Commons Attribution Non Commercial (CC BY-NC 4.0) license, which permits others to distribute, remix, adapt, build upon this work non-commercially, and license their derivative works on different terms, provided the original work is properly cited, appropriate credit is given, any changes made indicated, and the use is non-commercial. See: <http://creativecommons.org/licenses/by-nc/4.0/>.

REFERENCES

- Reid P, Cormack D, Paine S-J. Colonial histories, racism and health-The experience of Māori and Indigenous peoples. *Public Health* 2019;172:119–24.
- Naidu T, Abimbola S. How medical education holds back health equity. *The Lancet* 2022;400:556–7.
- Smith L. Decolonising methodologies. In: *Research and Indigenous peoples*. New York, USA: bloomsbury, 2012.
- ITK. *National Inuit strategy on research*. Inuit Tapiriit Kanatami, 2018.
- Papps E, Ramsden I. Cultural safety in nursing: the New Zealand experience. *Int J Qual Health Care* 1996;8:491–7.
- Williams R. Cultural safety—what does it mean for our work practice? *Aust N Z J Public Health* 1999;23:213–4.
- Curtis E, Jones R, Tipene-Leach D, et al. Why cultural safety rather than cultural competency is required to achieve health equity: a literature review and recommended definition. *Int J Equity Health* 2019;18:174.
- PRAM/CIET. Let's talk: Cultural Safety, 2022 [Accessed 01 Aug 2022].
- Cameron M, Andersson N, McDowell I. Culturally safe epidemiology: oxymoron or scientific imperative. *Pimatisiwin* 2010;8:89–116.
- Wilson KJ, Bell T, Arreak A, et al. Changing the role of non-Indigenous research partners in practice to support Inuit self-determination in research. *Arct Sci* 2020;6:127–53.
- Arksey H, O'Malley L. Scoping studies: towards a methodological framework. *Int J Soc Res Methodol* 2005;8:19–32.
- Grant MJ, Booth A. A typology of reviews: an analysis of 14 review types and associated methodologies. *Health Info Libr J* 2009;26:91–108.
- Tricco AC, Lillie E, Zarin W, et al. PRISMA extension for scoping reviews (PRISMA-ScR): checklist and explanation. *Ann Intern Med* 2018;169:467–73.
- Winslow C. The untitled field of public health. *Modern Medicine* 1920;2:183–91.
- WHO. Principles in the preamble to the constitution, 1946 [Accessed 22 Apr 2022].
- Braun V, Clarke V. Using thematic analysis in psychology. *Qual Res Psychol* 2006;3:77–101.
- Peters MDJ, Godfrey CM, Khalil H, et al. Guidance for conducting systematic scoping reviews. *Int J Evid Based Healthc* 2015;13:141–6.
- Canada S. First nations people, Métis and Inuit in Canada: diverse and growing populations 2018;2018.

- 19 Statistic Canada. *Aboriginal peoples survey 2021*, 2021.
- 20 Anttil M, Rochette L. Qanuipitaa? *National Health Survey* Montreal Institut National de Santé Publique 2004.
- 21 Saudny H, Leggee D, Egeland G. Design and methods of the adult Inuit health survey 2007–2008. *Int J Circumpolar Health* 2012;71:19752.
- 22 Boucher O, Muckle G, Jacobson JL, *et al*. Domain-Specific effects of prenatal exposure to PCBs, mercury, and lead on infant cognition: results from the environmental contaminants and child development study in Nunavik. *Environ Health Perspect* 2014;122:310–6.
- 23 Sharma S. Assessing diet and lifestyle in the Canadian Arctic Inuit and Inuvialuit to inform a nutrition and physical activity intervention programme. *J Hum Nutr Diet* 2010;23:5–17.
- 24 Ethier A-A, Muckle G, Jacobson SW, *et al*. Assessing new dimensions of attentional functions in children prenatally exposed to environmental contaminants using an adapted Posner paradigm. *Neurotoxicol Teratol* 2015;51:27–34.
- 25 Chang H-J, Beach J, Senthilselvan A. Prevalence and risk factors of asthma in off-reserve Aboriginal children and adults in Canada. *Can Respir J* 2012;19:e68–74.
- 26 Farrow S, Agarwal A, Saban J, *et al*. Oral aspiration, type 1 laryngeal cleft, and respiratory tract infections in Canadian Inuit children. *Pediatr Pulmonol* 2019;54:1837–43.
- 27 Kovesi TA, Cao Z, Osborne G, *et al*. Severe early lower respiratory tract infection is associated with subsequent respiratory morbidity in preschool Inuit children in Nunavut, Canada. *J Asthma* 2011;48:241–7.
- 28 Hopping BN, Mead E, Erber E, *et al*. Dietary adequacy of Inuit in the Canadian Arctic. *J Hum Nutr Diet* 2010;23 Suppl 1:27–34.
- 29 Huet C, Ford JD, Edge VL, *et al*. Food insecurity and food consumption by season in households with children in an Arctic City: a cross-sectional study. *BMC Public Health* 2017;17:578.
- 30 Egeland GM, Johnson-Down L, Cao ZR, *et al*. Food insecurity and nutrition transition combine to affect nutrient intakes in Canadian Arctic communities. *J Nutr* 2011;141:1746–53.
- 31 Chateau-Degat M-L, Dewailly E, Charbonneau G, *et al*. Obesity risks: towards an emerging Inuit pattern. *Int J Circumpolar Health* 2011;70:166–77.
- 32 Fortin M, Muckle G, Anassour-Laouan-Sidi E, *et al*. Trajectories of alcohol use and binge drinking among pregnant Inuit women. *Alcohol Alcohol* 2016;51:339–46.
- 33 Fraser SL, Muckle G, Abdous BB, *et al*. Effects of binge drinking on infant growth and development in an Inuit sample. *Alcohol* 2012;46:277–83.
- 34 Mehaffey K, Higginson A, Cowan J, *et al*. Maternal smoking at first prenatal visit as a marker of risk for adverse pregnancy outcomes in the Qikiqtaaluk (Baffin) region. *Rural Remote Health* 2010;10:1484.
- 35 Galloway T, Johnson-Down L, Egeland GM. Socioeconomic and cultural correlates of diet quality in the Canadian Arctic: results from the 2007–2008 Inuit health survey. *Can J Diet Pract Res* 2015;76:117–25.
- 36 Kitching GT, Firestone M, Schei B, *et al*. Unmet health needs and discrimination by healthcare providers among an Indigenous population in Toronto, Canada. *Can J Public Health* 2020;111:40–9.
- 37 Hackett C, Feeny D, Tompa E. Canada's residential school system: measuring the intergenerational impact of familial attendance on health and mental health outcomes. *J Epidemiol Community Health* 2016;70:1096–105.
- 38 Bougie E, Kohen DE. Smoking correlates among Inuit men and women in Inuit Nunangat. *Health Rep* 2018;29:3–10.
- 39 Gomez Cardona L, Brown K, McComber M, *et al*. Depression or resilience? A participatory study to identify an appropriate assessment tool with Kanien'kéha (Mohawk) and Inuit in Quebec. *Soc Psychiatry Psychiatr Epidemiol* 2021;56:1891–902.
- 40 Fraser SL, Geoffroy D, Chachamovich E, *et al*. Changing rates of suicide ideation and attempts among Inuit youth: a gender-based analysis of risk and protective factors. *Suicide Life Threat Behav* 2015;45:141–56.
- 41 Ollier M, Giles AR, Etter M. Promoting a culturally safe evaluation of an On-the-Land wellness program in the Inuvialuit Settlement region. *Journal of the Arctic Institute of North America* 2020;73:278–404.
- 42 Asmis TR, Febbraro M, Alvarez GG, *et al*. A retrospective review of cancer treatments and outcomes among Inuit referred from Nunavut, Canada. *Curr Oncol* 2015;22:246–51.
- 43 Carrière GM, Tjepkema M, Pennock J, *et al*. Cancer patterns in Inuit Nunangat: 1998–2007. *Int J Circumpolar Health* 2012;71:18581.
- 44 Jull J, Hizaka A, Sheppard AJ, *et al*. An integrated knowledge translation approach to develop a shared decision-making strategy for use by Inuit in cancer care: a qualitative study. *Curr Oncol* 2019;26:192–204. 06.
- 45 Enuaraq S, Gifford W, Ashton S, *et al*. Understanding culturally safe cancer survivorship care with Inuit in an urban community. *Int J Circumpolar Health* 2021;80:1949843.
- 46 Beaudoin V, Séguin M, Hawky N, *et al*. Protective factors in the Inuit population of Nunavut: a comparative study of people who died by suicide, people who attempted suicide, and people who never attempted suicide. *Int J Environ Res Public Health* 2018;15:16.
- 47 Anang P, Naujaat Elder EH, Gordon E, *et al*. Building on strengths in Naujaat: the process of engaging Inuit youth in suicide prevention. *Int J Circumpolar Health* 2019;78:1508321.
- 48 Morris M. Inuit involvement in developing a participatory action research project on youth, violence prevention, and health promotion. *Études/Inuit/Studies* 2016;40:105–25.
- 49 Auger N, Park AL, Zoungrana H, *et al*. Widening inequality in extreme macrosomia between Indigenous and non-Indigenous populations of Québec, Canada. *Aust N Z J Public Health* 2013;37:58–62.
- 50 Chan J, Friborg J, Chernov M, *et al*. Access to radiotherapy among Circumpolar Inuit populations. *Lancet Oncol* 2019;20:e590–600.
- 51 Fitzpatrick EM, McCurdy L, Whittingham J, *et al*. Hearing loss prevalence and hearing health among school-aged children in the Canadian Arctic. *Int J Audiol* 2021;60:521–31.
- 52 Chateau-Degat ML, Ferland A, Déry S, *et al*. Dietary sodium intake deleteriously affects blood pressure in a normotensive population. *Eur J Clin Nutr* 2012;66:533–5.
- 53 Ng C, Chatwood S, Young TK. Arthritis in the Canadian Aboriginal population: North-South differences in prevalence and correlates. *Chronic Dis Can* 2010;31:22–6.
- 54 Hu XF, Laird BD, Chan HM. Mercury diminishes the cardiovascular protective effect of omega-3 polyunsaturated fatty acids in the modern diet of Inuit in Canada. *Environ Res* 2017;152:470–7.
- 55 Nelson C, Lawford KM, Otterman V, *et al*. Mental health indicators among pregnant Aboriginal women in Canada: results from the maternity experiences survey. *Health Promot Chronic Dis Prev Can* 2018;38:269–76.
- 56 Minich K, Saudny H, Lennie C, *et al*. Inuit housing and homelessness: results from the International polar year Inuit health survey 2007–2008. *Int J Circumpolar Health* 2011;70:520–31.
- 57 Luo Z-C, Wilkins R, Heaman M, *et al*. Birth outcomes and infant mortality among First Nations Inuit, and non-Indigenous women by Northern versus southern residence, Quebec. *J Epidemiol Community Health* 2012;66:328–33.
- 58 Luo Z-C, Sénécal S, Simonet F, *et al*. Birth outcomes in the Inuit-inhabited areas of Canada. *CMAJ* 2010;182:235–42.
- 59 McIsaac KE, Lou W, Sellen D, *et al*. Exclusive breastfeeding among Canadian Inuit: results from the Nunavut Inuit child health survey. *J Hum Lact* 2014;30:229–41.
- 60 Simonet F, Wassimi S, Heaman M, *et al*. Individual- and community-level disparities in birth outcomes and infant mortality among first nations, Inuit and other populations in Quebec. *Open Womens Health J* 2010;4:18–24.
- 61 Auger N, Fon Sing M, Park AL, *et al*. Preterm birth in the Inuit and first nations populations of Québec, Canada, 1981–2008. *Int J Circumpolar Health* 2012;71:17520.
- 62 He H, Xiao L, Torrie JE, *et al*. Disparities in infant hospitalizations in Indigenous and non-Indigenous populations in Quebec, Canada. *CMAJ* 2017;189:E739–46.
- 63 Chen L, Xiao L, Auger N, *et al*. Disparities and trends in birth outcomes, perinatal and infant mortality in Aboriginal vs. non-Aboriginal populations: a population-based study in Quebec, Canada 1996–2010. *PLoS One* 2015;10:e0138562.
- 64 Sharma S, Paksresht M, Cao X. Assessing dietary intake in the Inuit to inform and evaluate a diabetes prevention program diabetes. *70th Scientific Sessions of the American Diabetes Association*; Conference Publication, Orlando, FL United States, 2010.
- 65 Fraser SL, Nadeau L. Experience and representations of health and social services in a community of Nunavik. *Contemp Nurse* 2015;51:286–300.
- 66 Hordyk SR, Macdonald ME, Brassard P. End-Of-Life care in Nunavik, Quebec: Inuit experiences, current realities, and ways forward. *J Palliat Med* 2017;20:647–55.
- 67 Racicot-Matta C, Wilcke M, Egeland GM. Development of radio dramas for health communication pilot intervention in Canadian Inuit communities. *Health Promot Int* 2016;31:175–86.
- 68 Cunsolo Willox A, Harper SL, Ford JD, *et al*. "From this place and of this place:" climate change, sense of place, and health in Nunatsiavut, Canada. *Soc Sci Med* 2012;75:538–47.

- 69 Harper SL, Edge VL, Cunsolo Willox A, *et al.* 'Changing climate, changing health, changing stories' profile: using an EcoHealth approach to explore impacts of climate change on Inuit health. *Ecohealth* 2012;9:89–101.
- 70 Smylie J, Firestone M, Spiller MW, *et al.* Our health counts: population-based measures of urban Inuit health determinants, health status, and health care access. *Can J Public Health* 2018;109:662–70.
- 71 Lefebvre M, Geary J, Girgis S. Predictors of severe H. pylori-associated gastritis in Arctic Canada. *American Journal of Epidemiology* 2011;173:S228.
- 72 Walker EV, Yuan Y, Girgis S, *et al.* Patterns of fish and whale consumption in relation to methylmercury in hair among residents of Western Canadian Arctic communities. *BMC Public Health* 2020;20:1073.
- 73 Healey G, Magner K, Ritter R. Community perspectives on the impact of climate change on health in Nunavut, Canada. *Arctic* 2011;64:89–97.
- 74 Healey GK. Inuit family perspectives and stories about sexual health and relationships in Nunavut. *Dissertation Abstracts International: Section B: The Sciences and Engineering* 2016;77.
- 75 Frigault JS, Giles AR, Walker J. Culturally safe falls prevention program for Inuvialuit elders in Inuvik, northwest territories, Canada: considerations for development and implementation. *Can J Aging* 2020;39:190–205.
- 76 Tratt E, Sarmiento I, Gamelin R, *et al.* Fuzzy cognitive mapping with Inuit women: what needs to change to improve cervical cancer screening in Nunavik, Northern Quebec? *BMC Health Serv Res* 2020;20:529.
- 77 Brooks-Cleator LA, Giles AR, Flaherty M. Community-level factors that contribute to first nations and Inuit older adults feeling supported to age well in a Canadian City. *J Aging Stud* 2019;48:50–9.
- 78 Vang ZM, Gagnon R, Lee T, *et al.* Interactions between Indigenous women awaiting childbirth away from home and their southern, non-Indigenous health care providers. *Qual Health Res* 2018;28:1858–70.
- 79 Rand JR. Building community-based HIV and STI prevention programs on the tundra: Drawing on Inuit women's strengths and resiliencies. *Canadian Journal of Infectious Diseases and Medical Microbiology* 2013;24:138A.
- 80 Bull JR. Research with Aboriginal peoples: authentic relationships as a precursor to ethical research. *J Empir Res Hum Res Ethics* 2010;5:13–22.
- 81 Findlay L, Janz T. Health of first nations children living off reserve and Métis children younger than age 6. *Health Rep* 2012;23:31–9.
- 82 Kral MJ, Idlout L, Minore JB, *et al.* Unikkaaruit: meanings of well-being, unhappiness, health, and community change among Inuit in Nunavut, Canada. *Am J Community Psychol* 2011;48:426–38.
- 83 Jull J, Sheppard AJ, Hizaka A, *et al.* Experiences of Inuit in Canada who travel from remote settings for cancer care and impacts on decision making. *BMC Health Serv Res* 2021;21:328.
- 84 Fraser SL, Moulin L, Gaulin D, *et al.* On the move: exploring Inuit and non-Inuit health service providers' perspectives about youth, family and community participation in care in Nunavik. *BMC Health Serv Res* 2021;21:94.
- 85 Gamelin R, Hébert M, Tratt E, *et al.* Ethnographic study of the barriers and facilitators to implementing human papillomavirus (HPV) self-sampling as a primary screening strategy for cervical cancer among Inuit women of Nunavik, Northern Quebec. *Int J Circumpolar Health* 2022;81:2032930.
- 86 Kral MJ, Salusky I, Inuksuk P, *et al.* Tunngajuq: stress and resilience among Inuit youth in Nunavut, Canada. *Transcult Psychiatry* 2014;51:673–92.
- 87 Martin D, McNally M, Castleden H, *et al.* Linking Inuit knowledge and public health for improved child and youth oral health in NunatuKavut. *JDR Clin Trans Res* 2018;3:256–63.
- 88 Cheung J, Goodman KJ, Girgis S, *et al.* Disease manifestations of Helicobacter pylori infection in Arctic Canada: using epidemiology to address community concerns. *BMJ Open* 2014;4:e003689.
- 89 Fraser SL, Parent V, Dupéré V. Communities being well for family well-being: exploring the socio-ecological determinants of well-being in an Inuit community of northern Quebec. *Transcult Psychiatry* 2018;55:120–46.
- 90 Saini M, Roche S, Papadopoulos A, *et al.* Promoting Inuit health through a participatory whiteboard video. *Can J Public Health* 2020;111:50–9.
- 91 Galloway T, Horlick S, Cherba M, *et al.* Perspectives of Nunavut patients and families on their cancer and end of life care experiences. *Int J Circumpolar Health* 2020;79:1766319.
- 92 Glass CTR, Giles AR. Community-based risk messaging in Inuvik, northwest territories, Canada. *Health Promot Int* 2020;35:555–61.
- 93 Anang P, Gottlieb N, Putulik S, *et al.* Learning to fail better: reflections on the challenges and risks of community-based participatory mental health research with Inuit youth in Nunavut. *Front Public Health* 2021;9:604668.
- 94 Fraser S, Vrakas G, Laliberté A, *et al.* Everyday ethics of participation: a case study of a CBPR in Nunavik. *Glob Health Promot* 2018;25:82–90.
- 95 Brunger F, Russell T. Risk and representation in research ethics: the NunatuKavut experience. *J Empir Res Hum Res Ethics* 2015;10:368–79.
- 96 Plourde C, Brunelle N, Landry M. Dealing with substance use in Nunavik: an amalgamation of traditions and modern practices. *Drogues, sante et société* 2010;9:77–120.
- 97 Chachamovich E, Haggarty J, Cargo M, *et al.* A psychological autopsy study of suicide among Inuit in Nunavut: methodological and ethical considerations, feasibility and acceptability. *Int J Circumpolar Health* 2013;72:20078.
- 98 Malla A, Iyer S, Shah J, *et al.* Canadian response to need for transformation of youth mental health services: access open minds (Esprits ouverts). *Early Interv Psychiatry* 2019;13:697–706.
- 99 Ford JD, Lardeau M-P, Blackett H, *et al.* Community food program use in Inuvik, northwest territories. *BMC Public Health* 2013;13:970.
- 100 Pollock NJ, Mulay S, Valcour J, *et al.* Suicide rates in Aboriginal communities in Labrador, Canada. *Am J Public Health* 2016;106:1309–15.
- 101 Emanuelsen K, Pearce T, Oakes J. Sewing and Inuit women's health in the Canadian Arctic. *Soc Sci Med* 2020;113:523.
- 102 Carraher S, Chang H-J, Munday R, *et al.* Helicobacter pylori incidence and re-infection in the Aklavik H. pylori project. *Int J Circumpolar Health* 2013;72. doi:10.3402/ijch.v72i0.21594. [Epub ahead of print: 05 08 2013].
- 103 McDonnell L, Lavoie JG, Clark W, *et al.* Unforeseen benefits: outcomes of the Qanuinnngitsiarutiksait study. *Int J Circumpolar Health* 2022;81:2008614.
- 104 Shapiro GD, Sheppard AJ, Mashford-Pringle A, *et al.* Housing conditions and adverse birth outcomes among Indigenous people in Canada. *Can J Public Health* 2021;112:903–11.
- 105 Brubacher LJ, Dewey CE, Tatty N, *et al.* "Sewing Is Part of Our Tradition": A Case Study of Sewing as a Strategy for Arts-Based Inquiry in Health Research With Inuit Women. *Qual Health Res* 2021;31:2602–16.
- 106 Logie CH, Lys CL, Okumu M, *et al.* Exploring factors associated with condom use self-efficacy and condom use among Northern and Indigenous adolescent peer leaders in northern Canada. *Vulnerable Child Youth Stud* 2019;14:50–62.
- 107 Logie CH, Lys CL, Sokolovic N, *et al.* Contextual factors associated with depression among Northern and Indigenous adolescents in the northwest territories, Canada. *Glob Ment Health* 2021;8:e22.
- 108 Ceporah M. Report 2020–21. Iqaluit, Nunavut Nunvaut Network Environment for Indigenous Health Research 2021.
- 109 Healey Akearok G, Tabish T, Cherba M. Cultural orientation and safety APP for new and short-term health care providers in Nunavut. *Can J Public Health* 2020;111:694–700.
- 110 Cunsolo Willox A, Harper SL, Edge VL, *et al.* Storytelling in a digital age: digital storytelling as an emerging narrative method for preserving and promoting Indigenous oral wisdom. *Qualitative Research* 2013;13:127–47.
- 111 Jardine C, Furgal C. Knowledge translation with Northern Aboriginal communities: a case study. *Can J Nurs Res* 2010;42:119–27.
- 112 Frigault JS, Giles AR. Culturally safe falls prevention program for Inuvialuit elders in Inuvik, northwest territories, Canada: considerations for development and implementation—ERRATUM. *Can J Aging* 2020;39:329.
- 113 Fournier B, Eastlick Kushner K, Raine K. "To me, policy is government": Creating a locally driven healthy food environment in the Canadian Arctic. *Health Place* 2019;58:102138.
- 114 Ahmed A, Becker A. Evaluation of eczema, asthma, allergic rhinitis and allergies among the grade-7 children of Iqaluit. *Allergy Asthma Clin Immunol* 2019;15:26.
- 115 Ahmed A, Hakim A, Becker A. Evaluation of eczema, asthma, allergic rhinitis and allergies among the Grade-1 children of Iqaluit. *Allergy Asthma Clin Immunol* 2018;14:9.
- 116 Guo Y, Berrang-Ford L, Ford J, *et al.* Seasonal prevalence and determinants of food insecurity in Iqaluit, Nunavut. *Int J Circumpolar Health* 2015;74:27284.
- 117 Galloway T, Blackett H, Chatwood S, *et al.* Obesity studies in the circumpolar Inuit: a scoping review. *Int J Circumpolar Health* 2012;71:18698.

- 118 Medehouenou TCM, Ayotte P, St-Jean A, *et al.* Overweight and Obesity Prevalence Among School-Aged Nunavik Inuit Children According to Three Body Mass Index Classification Systems. *J Adolesc Health* 2015;57:31–6.
- 119 Muckle G, Laflamme D, Gagnon J, *et al.* Alcohol, smoking, and drug use among Inuit women of childbearing age during pregnancy and the risk to children. *Alcohol Clin Exp Res* 2011;35:1081–91.
- 120 Desrochers-Couture M, Courtemanche Y, Forget-Dubois N, *et al.* Association between early lead exposure and externalizing behaviors in adolescence: a developmental cascade. *Environ Res* 2019;178:108679.
- 121 Lamoureux-Tremblay V, Muckle G, Maheu F, *et al.* Risk factors associated with developing anxiety in Inuit adolescents from Nunavik. *Neurotoxicol Teratol* 2020;81:106903.
- 122 Bradette-Laplanche M, Courtemanche Y, Desrochers-Couture M, *et al.* Food insecurity and psychological distress in Inuit adolescents of Nunavik. *Public Health Nutr* 2020;23:2615–25.
- 123 Canada S. Aboriginal Children's survey. In: 2006: concepts and methods guide. Ottawa: Statistics Canada, 2008.
- 124 Rochette L, Blanchet C. Qanuippitaa? how are we? methodological report Montreal Institut national de santé publique Du Québec Nunavik regional board of health and social services Régie régionale de la santé et des services sociaux Du Nunavik, 2007.
- 125 Egeland GM, Faraj N, Osborne G. Cultural, socioeconomic, and health indicators among Inuit preschoolers: Nunavut Inuit child health survey, 2007–2008. *Rural Remote Health* 2010;10:1365.
- 126 Harder MT, Wenzel GW. Inuit subsistence social economy and food security in Clyde river, Nunavut. *ARCTIC* 2012;65:245–366.
- 127 Baron M, Riva M, Fletcher C. The social determinants of healthy ageing in the Canadian Arctic. *Int J Circumpolar Health* 2019;78:1630234. 12.
- 128 Findlay L, Kohen D, Miller A. Developmental milestones among Aboriginal children in Canada. *Paediatr Child Health* 2014;19:241–6.
- 129 Huet C, Rosol R, Egeland GM. The prevalence of food insecurity is high and the diet quality poor in Inuit communities. *J Nutr* 2012;142:541–7.
- 130 Lauster N, Tester F. Culture as a problem in linking material inequality to health: on residential crowding in the Arctic. *Health Place* 2010;16:523–30.
- 131 Riva M, Plusquellec P, Juster R-P, *et al.* Household crowding is associated with higher allostatic load among the Inuit. *J Epidemiol Community Health* 2014;68:363–9.
- 132 Read K, McDonald G, Mackay B, *et al.* A commitment to first nations data governance: a primer for health librarians. *J Can Health Libr Assoc* 2014;35:11–15.
- 133 Gray AP, Richer F, Harper S. Individual- and community-level determinants of Inuit youth mental wellness. *Can J Public Health* 2016;107:e251–7.
- 134 Levesque A, Quesnel-Vallée A. Gender variations in the relationship between social capital and mental health outcomes among the Indigenous populations of Canada. *Int J Equity Health* 2019;18:124.
- 135 Sharma S, Gittelsohn J, Rosol R, *et al.* Addressing the public health burden caused by the nutrition transition through the healthy foods North nutrition and lifestyle intervention programme. *J Hum Nutr Diet* 2010;23 Suppl 1:120–7.
- 136 Ford J, Lardeau M-P, Vanderbilt W. The characteristics and experience of community food program users in Arctic Canada: a case study from Iqaluit, Nunavut. *BMC Public Health* 2012;12:464.
- 137 Macdonald ME, Rigillo N, Brassard P. Urban aboriginal understandings and experiences of tuberculosis in Montreal, Quebec, Canada. *Qual Health Res* 2010;20:506–23.
- 138 Lardeau M-P, Healey G, Ford J. The use of Photovoice to document and characterize the food security of users of community food programs in Iqaluit, Nunavut. *Rural Remote Health* 2011;11:1680.
- 139 Pace J. "Place-ing" Dementia Prevention and Care in NunatuKavut, Labrador. *Can J Aging* 2020;39:247–62.
- 140 Douglas VK. The Rankin inlet birthing centre: community midwifery in the Inuit context. *Int J Circumpolar Health* 2011;70:178–85.
- 141 Roberts C, Darroch F, Giles A, *et al.* You're carrying so many people's stories: vicarious trauma among fly-in fly-out mental health service providers in Canada. *Int J Qual Stud Health Well-being* 2022;17:2040089.
- 142 Harper SL, Edge VL, Ford J, *et al.* Climate-sensitive health priorities in Nunatsiavut, Canada. *BMC Public Health* 2015;15:605.
- 143 Healey G. Youth perspectives on sexually transmitted infections and sexual health in Northern Canada and implications for public health practice. *Int J Circumpolar Health* 2016;75:30706.
- 144 Rand JR, Kadlun SN. Inuit specific community-based HIV prevention: research grounded in Inuit Qujimajatu qangit (IQ). *Canadian Journal of Infectious Diseases and Medical Microbiology* 2014;25:14A.
- 145 Corosky GJ, Blystad A. Staying healthy "under the sheets": Inuit youth experiences of access to sexual and reproductive health and rights in Arviat, Nunavut, Canada. *Int J Circumpolar Health* 2016;75:31812.
- 146 Haag HL, Biscardi M, Smith NN, *et al.* Traumatic brain injury and intimate partner violence: addressing knowledge and service gaps among Indigenous populations in Canada. *Brain Impairment* 2019;20:197–210. 01.
- 147 Middleton J, Cunsolo A, Pollock N, *et al.* Temperature and place associations with Inuit mental health in the context of climate change. *Environ Res* 2021;198:111166.
- 148 Affleck W, Chachamovich E, Chawky N, *et al.* Suicide amongst the Inuit of Nunavut: an exploration of life trajectories. *Int J Environ Res Public Health* 2020;17:11.
- 149 Peters PA. An age- and cause decomposition of differences in life expectancy between residents of Inuit Nunangat and residents of the rest of Canada, 1989 to 2008. *Health Rep* 2013;24:3–9.
- 150 Kenny T-A, MacLean J, Gale P, *et al.* Linking health and the environment through education—A traditional food program in Inuvik, Western Canadian Arctic. *J Hunger Environ Nutr* 2018;13:429–32.
- 151 Counil Émilie, Gauthier M-J, Blouin V, *et al.* Translational research to reduce trans-fat intakes in Northern Québec (Nunavik) Inuit communities: a success story? *Int J Circumpolar Health* 2012;71:18833.
- 152 Couture A, Levesque B, Dewailly Éric, *et al.* Lead exposure in Nunavik: from research to action. *Int J Circumpolar Health* 2012;71:18591.
- 153 McShane KE, Smylie JK, Hastings PD. Tungasuvvingat Inuit family health T, Siedule C. evaluation of the acceptability of a CD-Rom as a health promotion tool for Inuit in Ottawa. *Int J Circumpolar Health* 2013;72:20573.
- 154 Etter M, Goose A, Nossal M, *et al.* Improving youth mental wellness services in an Indigenous context in Ulukhaktok, northwest territories: access open minds project. *Early Interv Psychiatry* 2019;13:35–41.
- 155 Alvarez GG, VanDyk DD, Aaron SD, *et al.* Taima (stop) TB: the impact of a multifaceted TB awareness and door-to-door campaign in residential areas of high risk for TB in Iqaluit, Nunavut. *PLoS One* 2014;9:e100975.
- 156 Alvarez GG, Van Dyk DD, Colquhoun H, *et al.* Developing and field testing a community based youth initiative to increase tuberculosis awareness in remote Arctic Inuit communities. *PLoS One* 2016;11:e0159241.
- 157 Lamalice A, Avaré E, Coxam V, *et al.* Supporting food security in the far North: community greenhouse projects in Nunavik and Nunavut. *Inuit Studies* 2016;40:147–69.
- 158 Labonté Marie-Ève, Dewailly E, Lucas M, *et al.* Traditional dietary pattern is associated with elevated cholesterol among the Inuit of Nunavik. *J Acad Nutr Diet* 2014;14:1208–15.
- 159 Daley K, Castleden H, Jamieson R, *et al.* Municipal water quantities and health in Nunavut households: an exploratory case study in coral Harbour, Nunavut, Canada. *Int J Circumpolar Health* 2014;73:1–10.
- 160 Harper SL, Edge VL, Ford J, *et al.* Acute gastrointestinal illness in two Inuit communities: burden of illness in Rigolet and Iqaluit, Canada. *Epidemiol Infect* 2015;143:3048–63.
- 161 Ferrazzi P, Christie P, Jalovic D, *et al.* Reciprocal Inuit and Western research training: facilitating research capacity and community agency in Arctic research partnerships. *Int J Circumpolar Health* 2018;77:1425581.
- 162 Hanrahan M, Sarkar A, Hudson A. Exploring Water Insecurity in a Northern Indigenous Community in Canada: The "Never-Ending Job" of the Southern Inuit of Black Tickle, Labrador. *Arctic Anthropol* 2014;51:9–22.
- 163 Middleton J, Cunsolo A, Jones-Bitton A, *et al.* "We're people of the snow." Weather, climate change, and Inuit mental wellness. *Soc Sci Med* 2020;262:113137.
- 164 Wright CJ, Sargeant JM, Edge VL, *et al.* Water quality and health in northern Canada: stored drinking water and acute gastrointestinal illness in Labrador Inuit. *Environ Sci Pollut Res Int* 2018;25:32975–87.
- 165 Bull J, Hudson A. Research governance in NunatuKavut: engagement, expectations and evolution. *Int J Circumpolar Health* 2019;78:1556558.
- 166 Harper SL, Edge VL, Ford J, *et al.* Lived experience of acute gastrointestinal illness in Rigolet, Nunatsiavut: "just suffer through it". *Soc Sci Med* 2015;126:86–98.

- 167 Baron M, Riva M, Fletcher C, *et al.* Conceptualisation and operationalisation of a holistic indicator of health for older Inuit: results of a sequential mixed-methods project. *Soc Indic Res* 2021;155:47–72.
- 168 Kral MJ. "The weight on our shoulders is too much, and we are falling": Suicide among Inuit male youth in Nunavut, Canada. *Med Anthropol Q* 2013;27:63–83.
- 169 Boksa P, Hutt-MacLeod D, Clair L, *et al.* Demographic and clinical presentations of youth using enhanced mental health services in six Indigenous communities from the access open minds network. *Can J Psychiatry* 2022;67:179–91.
- 170 Sarkar A, Hanrahan M, Hudson A. Water insecurity in Canadian Indigenous communities: some inconvenient truths. *Rural Remote Health* 2015;15:3354.
- 171 Jiang Y, Brassard P, Severini A, *et al.* The prevalence of human papillomavirus and its impact on cervical dysplasia in northern Canada. *Infect Agent Cancer* 2013;8:25.
- 172 Plourde-Léveillé L, Fraser S. Vers une décolonisation des ressources de soins et services sociaux : les travailleurs communautaires locaux au Nunavik. *Can J Public Health* 2021;112:676–84.
- 173 Moisan C, Bélanger R, Calvin J, *et al.* Exploring ambivalence toward pregnancy among young Inuit women. *Cult Health Sex* 2022;1–16.
- 174 Walter M, Suina M. Indigenous data, Indigenous methodologies and Indigenous data sovereignty. *Int J Soc Res Methodol* 2019;22:233–43.
- 175 Hayward A, Wodtke L, Craft A, *et al.* Addressing the need for Indigenous and decolonized quantitative research methods in Canada. *SSM Popul Health* 2021;15:100899.
- 176 Andersson N. Participatory research—A modernizing science for primary health care. *J Gen Fam Med* 2018;19:154–9.
- 177 Ferrazzi P, Tagalik S, Christie P, *et al.* Aajiqatigiingniq : An Inuit Consensus Methodology in Qualitative Health Research. *Int J Qual Methods* 2019;18:160940691989479.
- 178 Koster R, Baccar K, Lemelin RH. Moving from research on, to research with and for Indigenous communities: a critical reflection on community-based participatory research. *The Canadian Geographer / Le Géographe canadien* 2012;56:195–210.
- 179 Healey G, Tagak Sr A. PILIRIQATIGIINNIQ 'Working in a collaborative way for the common good': A perspective on the space where health research methodology and Inuit epistemology come together. *International Journal of Critical Indigenous Studies* 2014;7:1–14.
- 180 Benoit A, Jaworsky D, Price R. Building bridges: describing a process for Indigenous engagement in epidemiology progress in community health partnerships. *Research, Education, and Action* 2020;14:461–70.
- 181 Funnell S, Tanuseputro P, Letendre A, *et al.* "Nothing About Us, without Us." How Community-Based Participatory Research Methods Were Adapted in an Indigenous End-of-Life Study Using Previously Collected Data. *Can J Aging* 2020;39:145–55.
- 182 Smylie J. Our health counts. urban Aboriginal health database research project 2012.
- 183 Brubacher LJ, Dewey CE, Cunsolo A, *et al.* Mapping the maternal health research landscape in Nunavut: A systematic search & critical review of methodology. *Soc Sci Med* 2020;262:113206.
- 184 Murphy K, Branje K, White T, *et al.* Are we walking the talk of participatory Indigenous health research? A scoping review of the literature in Atlantic Canada. *PLoS One* 2021;16:e0255265.
- 185 George AS, Mehra V, Scott K, *et al.* Community participation in health systems research: a systematic review assessing the state of research, the nature of interventions involved and the features of engagement with communities. *PLoS One* 2015;10:e0141091.
- 186 Rass E, Lokot M, Brown FL, *et al.* Participation by conflict-affected and forcibly displaced communities in humanitarian healthcare responses: a systematic review. *J Migr Health* 2020;1-2:100026.
- 187 Laboret L. L'Inuit Nunangat obtient un statut distinct grâce une nouvelle politique. *Radio Canada* 2022.
- 188 Hayward A, Cidro J, Dutton R, *et al.* A review of health and wellness studies involving Inuit of Manitoba and Nunavut. *Int J Circumpolar Health* 2020;79:1779524.
- 189 Waffenschmidt S, Knelangen M, Sieben W, *et al.* Single screening versus conventional double screening for study selection in systematic reviews: a methodological systematic review. *BMC Med Res Methodol* 2019;19:132.
- 190 Cole M, Healey G. Doing the right thing! a model for building a successful hospital-based ethics committee in Nunavut. *Int J Circumpolar Health* 2013;72:21326.
- 191 van den Scott L-JK. Science, politics, and identity in northern research ethics licensing. *J Empir Res Hum Res Ethics* 2012;7:28–36.
- 192 Kirmayer LJ, Dandeneau S, Marshall E, *et al.* Rethinking resilience from Indigenous perspectives. *Can J Psychiatry* 2011;56:84–91.
- 193 Wakegijig J, Osborne G, Statham S, *et al.* Collaborating toward improving food security in Nunavut. *Int J Circumpolar Health* 2013;72. doi:10.3402/ijch.v72i0.21201. [Epub ahead of print: 05 08 2013].
- 194 Lauson S, McIntosh S, Obed N, *et al.* The development of a comprehensive maternal-child health information system for Nunavut-Nutaqqavut (our children). *Int J Circumpolar Health* 2011;70:363–72.
- 195 Fillion M, Laird B, Douglas V, *et al.* Development of a strategic plan for food security and safety in the Inuvialuit settlement region, Canada. *Int J Circumpolar Health* 2014;73:25091.
- 196 Fraser S, Plourde-Léveillé L, Kirmayer LJ. Exploring the potential roles of community-university partnerships in northern suicide prevention implementation research. *Int J Circumpolar Health* 2020;79:1835271.
- 197 Pakseresht M, Kolahdooz F, Gittelsohn J, *et al.* Improving vitamin A and D intake among Inuit and Inuvialuit in Arctic Canada: evidence from the healthy foods North study. *J Epidemiol Community Health* 2015;69:453–9.
- 198 Pakseresht M, Sharma S. Validation of a culturally appropriate quantitative food frequency questionnaire for Inuvialuit population in the northwest territories, Canada. *J Hum Nutr Diet* 2010;23 Suppl 1:75–82.
- 199 Pakseresht M, Sharma S. Validation of a quantitative food frequency questionnaire for Inuit population in Nunavut, Canada. *J Hum Nutr Diet* 2010;23 Suppl 1:67–74.
- 200 Mead E, Gittelsohn J, Kratzmann M, *et al.* Impact of the changing food environment on dietary practices of an Inuit population in Arctic Canada. *J Hum Nutr Diet* 2010;23 Suppl 1:18–26.
- 201 Mead E, Gittelsohn J, Roache C, *et al.* Healthy food intentions and higher socioeconomic status are associated with healthier food choices in an Inuit population. *J Hum Nutr Diet* 2010;23 Suppl 1:83–91.
- 202 Mead EL, Gittelsohn J, Roache C, *et al.* A community-based, environmental chronic disease prevention intervention to improve healthy eating psychosocial factors and behaviors in Indigenous populations in the Canadian Arctic. *Health Educ Behav* 2013;40:592–602.
- 203 Kolahdooz F, Pakseresht M, Mead E, *et al.* Impact of the healthy foods North nutrition intervention program on Inuit and Inuvialuit food consumption and preparation methods in Canadian Arctic communities. *Nutr J* 2014;13:68.
- 204 Kolahdooz F, Barr A, Roache C, *et al.* Dietary adequacy of vitamin D and calcium among Inuit and Inuvialuit women of child-bearing age in Arctic Canada: a growing concern. *PLoS One* 2013;8:e78987.
- 205 Kolahdooz F, Butler L, Lupu M, *et al.* Assessment of dietary intake among Inuvialuit in Arctic Canada using a locally developed quantitative food frequency questionnaire. *J Am Coll Nutr* 2014;33:147–54.
- 206 Zotor F, Sheehy T, Lupu M, *et al.* Frequency of consumption of foods and beverages by Inuvialuit adults in northwest territories, Arctic Canada. *Int J Food Sci Nutr* 2012;63:782–9.
- 207 Lefebvre M, Chang H-J, Morse A, *et al.* Adherence and barriers to H. pylori treatment in Arctic Canada. *Int J Circumpolar Health* 2013;72:22791.

Appendix 1. Search strategies

1.1 Medline [OVID]

#	Searches	Results
1	Inuits/	3932
2	(Inuit* or Happy valley-geese bay or Hopedale or Makkovik* or Nain or Postville or Rigolet or Itivimiut* or Chisassibi* or Malosi* or Kuujuarapik* or Great whale or Poste-a-la-baleine or Umiujaq* or Inukjuak* or Port harrisson or Puvirnituq* or Akilivik* or Cape smith or Taqramiut* or Ivujivik* or Salluit* or Sugluk* or Kangiqsujuaq* or Wakeham bay or Maricourt or Quatqat* or Cape hope advanced or Ungavamiut* or Kangirsuk* or Payne bay or Aupaluk* or Tasiujaq* or Leaves bay or Baie aux feuilles or Kuujuaq* or Fort chimo or Kangiqsualujuaq* or George river or Port nouveau quebec or Inuvialuit* or Sachs harbour or Holman* or Paulatuk* or Tuktoyaktuk* or Inuvik* or Aklavik* or Qikirtamiut* or Iles belcher or Sanikiluaq* or Kingait* or Cape dorset or Kimirut* or Lake harbour or Iqaluit or Frobisher bay or Pangnirtung* or Qikiqtarjuaq* or Broughton island or Kangiqtugaapik* or Clyde river or Mittimatalik* or Pond inlet or Ikpiarjuk* or Arctic bay or Resolute or Grise fiord or Baffin or Igloolik* or Hall beach or Repulse bay or Pelly bay or Taloyoak* or netsilik* or Gjoa haven or Sallirmiut* or Coral harbour or Kangiqtinik* or Rankin inlet or Whale cove or Chesterfield inlet or Arviat* or Eskimo point or Baker lake or Umingmaktok* or Bathurst Inlet or Cambridge Bay or Kugluktuk* or Coppermine or eskimo*).tw,kf.	4494
3	1 or 2	6309
4	canada/ or Alberta/ or British Columbia/ or Manitoba/ or New Brunswick/ or "Newfoundland and Labrador"/ or Northwest Territories/ or Nova Scotia/ or Nunavut/ or Ontario/ or Prince Edward Island/ or Quebec/ or Saskatchewan/ or Yukon Territory/	161041
5	(canad* or Albert* or British Columbia* or Manitob* or New Brunswick* or "Newfoundland and Labrador" or Northwest Territories or Nova Scotia* or Nunavut* or Ontari* or Prince Edward Island or Quebec* or Saskatchewan* or Yukon Territory).tw,kf.	174115
6	4 or 5	243398
7	3 and 6	2217

1.2 Embase [OVID]

#	Searches	Results
1	Inuit/ or Eskimo/	2741
2	(Inuit* or Happy valley-geese bay or Hopedale or Makkovik* or Nain or Postville or Rigolet or Itivimiut* or Chisassibi* or Malosi* or Kuujuaq* or Great whale or Poste-a-la-baleine or Umiujaq* or Inukjuak* or Port harrison or Puvirnituq* or Akilivik* or Cape smith or Taqramiut* or Ivujivik* or Salluit* or Sugluk* or Kangiqsujuq* or Wakeham bay or Maricourt or Quatqat* or Cape hope advanced or Ungavamiut* or Kangirsuk* or Payne bay or Aupaluk* or Tasiujaq* or Leaves bay or Baie aux feuilles or Kuujuaq* or Fort chimo or Kangiqsualujuaq* or George river or Port nouveau quebec or Inuvialuit* or Sachs harbour or Holman* or Paulatuk* or Tuktoyaktuk* or Inuvik* or Aklavik* or Qikirtamiut* or Iles belcher or Sanikiluaq* or Kingait* or Cape dorset or Kimirut* or Lake harbour or Iqaluit or Frobisher bay or Pangnirtung* or Qikiqtarjuaq* or Broughton island or Kangiqtugaapik* or Clyde river or Mittimatalik* or Pond inlet or Ikpiarjuk* or Arctic bay or Resolute or Grise fiord or Baffin or Igloodik* or Hall beach or Repulse bay or Pelly bay or Taloyoak* or netsilik* or Gjoa haven or Sallirmiut* or Coral harbour or Kangiqtinik* or Rankin inlet or Whale cove or Chesterfield inlet or Arviat* or Eskimo point or Baker lake or Umingmaktok* or Bathurst Inlet or Cambridge Bay or Kugluktuk* or Coppermine or eskimo*).ti,ab.	4838
3	1 or 2	5964
4	canada/ or Alberta/ or British Columbia/ or Manitoba/ or New Brunswick/ or "Newfoundland and Labrador"/ or Northwest Territories/ or Nova Scotia/ or Nunavut/ or Ontario/ or Prince Edward Island/ or Quebec/ or Saskatchewan/ or Yukon Territory/	180607
5	(canad* or Albert* or British Columbia* or Manitob* or New Brunswick* or "Newfoundland and Labrador" or Northwest Territories or Nova Scotia* or Nunavut* or Ontari* or Prince Edward Island or Quebec* or Saskatchewan* or Yukon Territory).tw,kw.	233415
6	4 or 5	285200
7	3 and 6	2029

1.3 EBM Reviews [OVID]

#	Searches	Results
1	inuits.sh.	36
2	(Inuit* or Happy valley-geese bay or Hopedale or Makkovik* or Nain or Postville or Rigolet or Itivimut* or Chisassibi* or Malosi* or Kuujuaq* or Great whale or Poste-a-la-baleine or Umiujaq* or Inukjuak* or Port harrisson or Puvirnituq* or Akilivik* or Cape smith or Taqramiut* or Ivujivik* or Salluit* or Sugluk* or Kangiqsujuaq* or Wakeham bay or Maricourt or Quatqat* or Cape hope advanced or Ungavamiut* or Kangirsuk* or Payne bay or Aupaluk* or Tasiujaq* or Leaves bay or Baie aux feuilles or Kuujuaq* or Fort chimo or Kangiqsualujuaq* or George river or Port nouveau quebec or Inuvialuit* or Sachs harbour or Holman* or Paulatuk* or Tuktoyaktuk* or Inuvik* or Aklavik* or Qikirtamiut* or Iles belcher or Sanikiluaq* or Kingait* or Cape dorset or Kimirut* or Lake harbour or Iqaluit or Frobisher bay or Pangnirtung* or Qikiqtarjuaq* or Broughton island or Kangiqtugaapik* or Clyde river or Mittimatalik* or Pond inlet or Ikpiarjuk* or Arctic bay or Resolute or Grise fiord or Baffin or Igloodik* or Hall beach or Repulse bay or Pelly bay or Taloyoak* or netsilik* or Gjoa haven or Sallirmiut* or Coral harbour or Kangiqtinik* or Rankin inlet or Whale cove or Chesterfield inlet or Arviat* or Eskimo point or Baker lake or Umingmaktok* or Bathurst Inlet or Cambridge Bay or Kugluktuk* or Coppermine or eskimo*).ti,ab.	325
3	1 or 2	339
4	(canada or Alberta or British Columbia or Manitoba or New Brunswick or "Newfoundland and Labrador" or Northwest Territories or Nova Scotia or Nunavut or Ontario or Prince Edward Island or Quebec or Saskatchewan or Yukon Territory).sh.	4323
5	(canad* or Albert* or British Columbia* or Manitob* or New Brunswick* or "Newfoundland and Labrador" or Northwest Territories or Nova Scotia* or Nunavut* or Ontari* or Prince Edward Island or Quebec* or Saskatchewan* or Yukon Territory).ti,ab.	19919
6	4 or 5	22213
7	3 and 6	37

1.4 CINHAL COMPLETE [EBSCO]

#	Searches	Results
S1	(MH "Inuit") OR (MH "Eskimos")	345
S2	Inuit* or Happy valley-geese bay or Hopedale or Makkovik* or Nain or Postville or Rigolet or Itivimut* or Chisassibi* or Malosi* or Kuujuarapik* or Great whale or Poste-a-la-baleine or Umiujaq* or Inukjuak* or Port harrisson or Puvirnituq* or Akilivik* or Cape smith or Taqramiut* or Ivujivik* or Salluit* or Sugluk* or Kangiqsujuaq* or Wakeham bay or Maricourt or Quatqat* or Cape hope advanced or Ungavamiut* or Kangirsuk* or Payne bay or Aupaluk* or Tasiujaq* or Leaves bay or Baie aux feuilles or Kuujuaq* or Fort chimo or Kangiqsualujuaq* or George river or Port nouveau quebec or Inuvialuit* or Sachs harbour or Holman* or Paulatuk* or Tuktoyaktuk* or Inuvik* or Aklavik* or Qikirtamiut* or Iles belcher or Sanikiluaq* or Kingait* or Cape dorset or Kimirut* or Lake harbour or Iqaluit or Frobisher bay or Pangnirtung* or Qikiqtarjuaq* or Broughton island or Kangiqtugaapik* or Clyde river or Mittimatalik* or Pond inlet or Ikpiarjuk* or Arctic bay or Resolute or Grise fiord or Baffin or Igloodik* or Hall beach or Repulse bay or Pelly bay or Taloyoak* or netsilik* or Gjoa haven or Sallirmiut* or Coral harbour or Kangiqtinik* or Rankin inlet or Whale cove or Chesterfield inlet or Arviat* or Eskimo point or Baker lake or Umingmaktok* or Bathurst Inlet or Cambridge Bay or Kugluktuk* or Coppermine or eskimo*	1,091
S3	S1 OR S2	1,091
S4	(MH "Canada") OR (MH "Alberta") OR (MH "British Columbia") OR (MH "Manitoba") OR (MH "New Brunswick") OR (MH "Newfoundland") OR (MH "Northwest Territories") OR (MH "Nova Scotia") OR (MH "Nunavut") OR (MH "Ontario") OR (MH "Prince Edward Island") OR (MH "Quebec") OR (MH "Saskatchewan") OR (MH "Yukon Territory")	104,652
S5	canad* or Albert* or British Columbia* or Manitob* or New Brunswick* or "Newfoundland and Labrador" or Northwest Territories or Nova Scotia* or Nunavut* or Ontario* or Prince Edward Island or Quebec* or Saskatchewan* or Yukon Territory	140,402
S6	S4 OR S5	140,622
S7	S3 AND S6	578

1.5 PsycInfo [OVID]

#	Searches	Results
1	inuit/	515
2	(Inuit* or Happy valley-geese bay or Hopedale or Makkovik* or Nain or Postville or Rigolet or Itivimut* or Chisassibi* or Malosi* or Kuujuarapik* or Great whale or Poste-a-la-baleine or Umiuq* or Inukjuak* or Port harrisson or Puvirnituq* or Akilivik* or Cape smith or Taqramiut* or Ivujivik* or Salluit* or Sugluk* or Kangisujuaq* or Wakeham bay or Maricourt or Quatqat* or Cape hope advanced or Ungavamiut* or Kangirsuk* or Payne bay or Aupaluk* or Tasiujaq* or Leaves bay or Baie aux feuilles or Kuujuaq* or Fort chimo or Kangisualujuaq* or George river or Port nouveau quebec or Inuvialuit* or Sachs harbour or Holman* or Paulatuk* or Tuktoyaktuk* or Inuvik* or Aklavik* or Qikirtamiut* or Iles belcher or Sanikiluaq* or Kingait* or Cape dorset or Kimirut* or Lake harbour or Iqaluit or Frobisher bay or Pangnirtung* or Qikiqtarjuaq* or Broughton island or Kangiqtugaapik* or Clyde river or Mittimatalik* or Pond inlet or Ikpiarjuk* or Arctic bay or Resolute or Grise fiord or Baffin or Igloodik* or Hall beach or Repulse bay or Pelly bay or Taloyoak* or netsilik* or Gjoa haven or Sallirmiut* or Coral harbour or Kangiqtinik* or Rankin inlet or Whale cove or Chesterfield inlet or Arviat* or Eskimo point or Baker lake or Umingmaktok* or Bathurst Inlet or Cambridge Bay or Kugluktuk* or Coppermine or eskimo*).ti,ab,tw.	1227
3	1 or 2	1365
4	(canad* or Albert* or British Columbia* or Manitob* or New Brunswick* or "Newfoundland and Labrador" or Northwest Territories or Nova Scotia* or Nunavut* or Ontario* or Prince Edward Island or Quebec* or Saskatchewan* or Yukon Territory).ti,ab,tw.	60237
5	(canada or Alberta or British Columbia or Manitoba or New Brunswick or "Newfoundland and Labrador" or Northwest Territories or Nova Scotia or Nunavut or Ontario or Prince Edward Island or Quebec or Saskatchewan or Yukon Territory).mh,sh.	17260
6	4 or 5	66049
7	3 and 6	409

1.6 JSTOR

#	Searches	Results
1	(Inuit)	4062
2	(Canada)	194 237
3	1 and 2	2742

Appendix 2. Search Strategies ran in 2022

CINAHL

[Accessibility Information and Tips](#)

Print Search History



Friday, March 11, 2022 2:44:46 PM

#	Query	Limiters/Expanders	Last Run Via	Results
S9	S7 AND S8	Expanders - Apply equivalent subjects Search modes - Boolean/Phrase	Interface - EBSCOhost Research Databases Search Screen - Advanced Search Database - CINAHL Plus with Full Text	74
S8	ZD (202012* or 2021* or 2022* or "in process")	Expanders - Apply equivalent subjects Search modes - Boolean/Phrase	Interface - EBSCOhost Research Databases Search Screen - Advanced Search Database - CINAHL Plus with Full Text	1,151,298
S7	S3 AND S6	Expanders - Apply equivalent subjects Search modes - Boolean/Phrase	Interface - EBSCOhost Research Databases Search	709

			Screen - Advanced Search Database - CINAHL Plus with Full Text	
			Interface - EBSCOhost Research Databases Search Screen - Advanced Search Database - CINAHL Plus with Full Text	
S6	S4 OR S5	Expanders - Apply equivalent subjects Search modes - Boolean/Phrase	Text	183,788
			Interface - EBSCOhost Research Databases Search Screen - Advanced Search Database - CINAHL Plus with Full Text	
S5	canad* or Albert* or British Columbia* or Manitob* or New Brunswick* or "Newfoundland and Labrador" or Northwest Territories or Nova Scotia* or Nunavut* or Ontari* or Prince Edward Island or Quebec* or Saskatchewan* or Yukon Territory	Expanders - Apply equivalent subjects Search modes - Boolean/Phrase	Text	183,568
			Interface - EBSCOhost Research Databases Search Screen - Advanced Search Database - CINAHL Plus with Full Text	
S4	(MH "Canada") OR (MH "Alberta") OR (MH "British Columbia") OR (MH "Manitoba") OR (MH "New Brunswick") OR (MH "Newfoundland") OR (MH "Northwest Territories") OR (MH "Nova Scotia") OR (MH "Nunavut") OR (MH "Ontario") OR (MH "Prince Edward Island") OR (MH "Quebec") OR (MH "Saskatchewan") OR (MH "Yukon Territory")	Expanders - Apply equivalent subjects Search modes - Boolean/Phrase	Text	109,359

			with Full Text	
			Interface - EBSCOhost Research Databases Search Screen - Advanced Search Database - CINAHL Plus with Full Text	
S3	S1 OR S2	Expanders - Apply equivalent subjects Search modes - Boolean/Phrase		3,122
	Inuit* or Happy valley-geese bay or Hopedale or Makkovik* or Nain or Postville or Rigolet or Itivimiut* or Chisassibi* or Malosi* or Kuujjuarapik* or Great whale or Poste-a-la-baleine or Umiujaq* or Inukjuak* or Port harrisson or Puvirnituq* or Akilivik* or Cape smith or Taqramiut* or Ivujivik* or Salluit* or Sugluk* or Kangiqsujuaq* or Wakeham bay or Maricourt or Quatqat* or Cape hope advanced or Ungavamiut* or Kangirsuk* or Payne bay or Aupaluk* or Tasiujaq* or Leaves bay or Baie aux feuilles or Kuujuaq* or Fort chimo or Kangiqsualujuaq* or George river or Port nouveau quebec or Inuvialuit* or Sachs harbour or Holman* or Paulatuk* or Tuktoyaktuk* or Inuvik* or Aklavik* or Qikirtamiut* or Iles belcher or Sanikiluaq* or Kingait* or Cape dorset or Kimirut* or Lake harbour or Iqaluit or Frobisher bay or Pangnirtung* or Qikiqtarjuaq* or Broughton island or Kangiqtugaapik* or Clyde river or Mittimatalik* or Pond inlet or Ikpiarjuk* or Arctic bay or Resolute or Grise fiord or Baffin or			
S2	Igloolik* or Hall beach or Repulse bay	Expanders - Apply equivalent subjects Search modes - Boolean/Phrase	Interface - EBSCOhost Research Databases Search Screen - Advanced Search Database - CINAHL Plus with Full Text	3,122

or Pelly bay or Taloyoak* or netsilik* or
Gjoa haven or Sallirmiut* or Coral
harbour or Kangiqtinik* or Rankin inlet
or Whale cove or Chesterfield inlet or
Arviat* or Eskimo point or Baker lake or
Umingmaktok* or Bathurst Inlet or
Cambridge Bay or Kugluktuk* or
Coppermine or eskimo* or nunatukavut

		Interface - EBSCOhost Research Databases Search Screen - Advanced Search Database - CINAHL Plus with Full Text	
S1	(MH "Inuit") OR (MH "Eskimos")	Expanders - Apply equivalent subjects Search modes - Boolean/Phrase	361

Cochrane Reviews, Cochrane Protocols, CENTRAL, Clinical Answers (Cochrane Library)

Inuits:kw

(Inuit* or Happy valley-geese bay or Hopedale or Makkovik* or Nain or Postville or Rigolet or Itivimiut* or Chisassibi* or Malosi* or Kuujuarapik* or Great whale or Poste-a-la-baleine or Umiujaq* or Inukjuak* or Port harrisson or Puvirnituq* or Akilivik* or Cape smith or Taqramiut* or Ivujivik* or Salluit* or Sugluk* or Kangiqsujuaq* or Wakeham bay or Maricourt or Quatqat* or Cape hope advanced or Ungavamiut* or Kangirsuk* or Payne bay or Aupaluk* or Tasiujaq* or Leaves bay or Baie aux feuilles or Kuujjuaq* or Fort chimo or Kangiqsualujjuaq* or George river or Port nouveau quebec or Inuvialuit* or Sachs harbour or Holman* or Paulatuk* or Tuktoyaktuk* or Inuvik* or Aklavik* or Qikirtamiut* or Iles belcher or Sanikiluaq* or Kingait* or Cape dorset or Kimirut* or Lake harbour or Iqaluit or Frobisher bay or Pangnirtung* or Qikiqtarjuaq* or Broughton island or Kangiqtugaapik* or Clyde river or Mittimatalik* or Pond inlet or Ikpiarjuk* or Arctic bay or Resolute or Grise fiord or Baffin or Igloolik* or Hall beach or Repulse bay or Pelly bay or Taloyoak* or netsilik* or Gjoa haven or Sallirmiut* or Coral harbour or Kangiqtinik* or Rankin inlet or Whale cove or Chesterfield inlet or Arviat* or Eskimo point or Baker lake or Umingmaktok* or Bathurst Inlet or Cambridge Bay or Kugluktuk* or Coppermine or eskimo*):ti,ab

1 or 2

(canada or Alberta or British Columbia or Manitoba or New Brunswick or "Newfoundland and Labrador" or Northwest Territories or Nova Scotia or Nunavut or Ontario or Prince Edward Island or Quebec or Saskatchewan or Yukon Territory):kw

(canad* or Albert* or British next Columbia* or Manitob* or New next Brunswick* or "Newfoundland and Labrador" or "Northwest Territories" or Nova next Scotia* or Nunavut* or Ontari* or "Prince Edward Island" or Quebec* or Saskatchewan* or "Yukon Territory"):ti,ab

4 or 5

3 or 6

Embase Classic+Embase <1947 to 2022 February 24>

- 1 Inuit/ or Eskimo/ 3855
- 2 (Inuit* or Happy valley-geese bay or Hopedale or Makkovik* or Nain or Postville or Rigolet or Itivimut* or Chisassibi* or Malosi* or Kuujuarapik* or Great whale or Poste-a-la-baleine or Umiujaq* or Inukjuak* or Port harrison or Puvirnituq* or Akilivik* or Cape smith or Taqramiut* or Ivujivik* or Salluit* or Sugluk* or Kangiqsujaq* or Wakeham bay or Maricourt or Quatqat* or Cape hope advanced or Ungavamiut* or Kangirsuk* or Payne bay or Aupaluk* or Tasiujaq* or Leaves bay or Baie aux feuilles or Kuujuaq* or Fort chimo or Kangisualujuaq* or George river or Port nouveau quebec or Inuvialuit* or Sachs harbour or Holman* or Paulatuk* or Tuktoyaktuk* or Inuvik* or Aklavik* or Qikirtamiut* or Iles belcher or Sanikiluaq* or Kingait* or Cape dorset or Kimirut* or Lake harbour or Iqaluit or Frobisher bay or Pangnirtung* or Qikiqtarjuaq* or Broughton island or Kangiqtugaapik* or Clyde river or Mittimatalik* or Pond inlet or Ikpiarjuk* or Arctic bay or Resolute or Grise fiord or Baffin or Igloodik* or Hall beach or Repulse bay or Pelly bay or Taloyoak* or netsilik* or Gjoa haven or Sallirmiut* or Coral harbour or Kangiqtinik* or Rankin inlet or Whale cove or Chesterfield inlet or Arviat* or Eskimo point or Baker lake or Umingmaktok* or Bathurst Inlet or Cambridge Bay or Kugluktuk* or Coppermine or eskimo* or NunatuKavut).ti,ab. 6200
- 3 1 or 2 7698
- 4 canada/ or Alberta/ or British Columbia/ or Manitoba/ or New Brunswick/ or "Newfoundland and Labrador"/ or Northwest Territories/ or Nova Scotia/ or Nunavut/ or Ontario/ or Prince Edward Island/ or Quebec/ or Saskatchewan/ or Yukon Territory/ 209885
- 5 (canad* or Albert* or British Columbia* or Manitob* or New Brunswick* or "Newfoundland and Labrador" or Northwest Territories or Nova Scotia* or Nunavut* or Ontari* or Prince Edward Island or Quebec* or Saskatchewan* or Yukon Territory).tw,kw. 264424
- 6 4 or 5 327200
- 7 3 and 62477
- 8 (202012* or 2021* or "2022").dc. 2387223
- 9 7 and 8124

Ovid MEDLINE(R) ALL <1946 to February 24, 2022>

- 1 Inuits/ 4004
- 2 (Inuit* or Happy valley-geese bay or Hopedale or Makkovik* or Nain or Postville or Rigolet or Itivimiut* or Chisassibi* or Malosi* or Kuujjuarapik* or Great whale or Poste-a-la-baleine or Umiujaq* or Inukjuak* or Port harrisson or Puvirnituk* or Akilivik* or Cape smith or Taqramiut* or Ivujivik* or Salluit* or Sugluk* or Kangiqsujaq* or Wakeham bay or Maricourt or Quatqat* or Cape hope advanced or Ungavamiut* or Kangirsuk* or Payne bay or Aupaluk* or Tasiujaq* or Leaves bay or Baie aux feuilles or Kuujuaq* or Fort chimo or Kangiqsualujuaq* or George river or Port nouveau quebec or Inuvialuit* or Sachs harbour or Holman* or Paulatuk* or Tuktoyaktuk* or Inuvik* or Aklavik* or Qikirtamiut* or Iles belcher or Sanikiluaq* or Kingait* or Cape dorset or Kimirut* or Lake harbour or Iqaluit or Frobisher bay or Pangnirtung* or Qikiqtarjuaq* or Broughton island or Kangiqtugaapik* or Clyde river or Mittimatalik* or Pond inlet or Ikpiarjuk* or Arctic bay or Resolute or Grise fiord or Baffin or Igloolik* or Hall beach or Repulse bay or Pelly bay or Taloyoak* or netsilik* or Gjoa haven or Sallirmiut* or Coral harbour or Kangiqtinik* or Rankin inlet or Whale cove or Chesterfield inlet or Arviat* or Eskimo point or Baker lake or Umingmaktok* or Bathurst Inlet or Cambridge Bay or Kugluktuk* or Coppermine or eskimo* or NunatuKavut).tw,kf. 4746
- 3 1 or 2 6564
- 4 canada/ or Alberta/ or British Columbia/ or Manitoba/ or New Brunswick/ or "Newfoundland and Labrador"/ or Northwest Territories/ or Nova Scotia/ or Nunavut/ or Ontario/ or Prince Edward Island/ or Quebec/ or Saskatchewan/ or Yukon Territory/ 173135
- 5 (canad* or Albert* or British Columbia* or Manitob* or New Brunswick* or "Newfoundland and Labrador" or Northwest Territories or Nova Scotia* or Nunavut* or Ontari* or Prince Edward Island or Quebec* or Saskatchewan* or Yukon Territory).tw,kf. 189402
- 6 4 or 5 260002
- 7 3 and 62332
- 8 (202012* or 2021* or 2022*).dt,ez,da. 2628308
- 9 7 and 8158

APA PsycInfo <1806 to February Week 2 2022>

- 1 inuit/ 526
- 2 (Inuit* or Happy valley-geese bay or Hopedale or Makkovik* or Nain or Postville or Rigolet or Itivimiut* or Chisassibi* or Malosi* or Kuujjuarapik* or Great whale or Poste-a-la-baleine or Umiujaq* or Inukjuak* or Port harrisson or Puvirnituk* or Akilivik* or Cape smith or Taqramiut* or Ivujivik* or Salluit* or Sugluk* or Kangiqsujaq* or Wakeham bay or Maricourt or Quatqat* or Cape hope advanced or Ungavamiut* or Kangirsuk* or Payne bay or Aupaluk*

or Tasiujaq* or Leaves bay or Baie aux feuilles or Kuujuaq* or Fort chimo or Kangiqsualujuaq* or George river or Port nouveau quebec or Inuvialuit* or Sachs harbour or Holman* or Paulatuk* or Tuktoyaktuk* or Inuvik* or Aklavik* or Qikirtamiut* or Iles belcher or Sanikiluaq* or Kingait* or Cape dorset or Kimirut* or Lake harbour or Iqaluit or Frobisher bay or Pangnirtung* or Qikiqtarjuaq* or Broughton island or Kangiqtugaapik* or Clyde river or Mittimatalik* or Pond inlet or Ikpiarjuk* or Arctic bay or Resolute or Grise fiord or Baffin or Igloolik* or Hall beach or Repulse bay or Pelly bay or Taloyoak* or netsilik* or Gjoa haven or Sallirmiut* or Coral harbour or Kangiqtiniq* or Rankin inlet or Whale cove or Chesterfield inlet or Arviat* or Eskimo point or Baker lake or Umingmaktok* or Bathurst Inlet or Cambridge Bay or Kugluktuk* or Coppermine or eskimo*).ti,ab,tw. 1276

3 1 or 2 1414

4 (canad* or Albert* or British Columbia* or Manitob* or New Brunswick* or "Newfoundland and Labrador" or Northwest Territories or Nova Scotia* or Nunavut* or Ontari* or Prince Edward Island or Quebec* or Saskatchewan* or Yukon Territory).ti,ab,tw. 63929

5 (canada or Alberta or British Columbia or Manitoba or New Brunswick or "Newfoundland and Labrador" or Northwest Territories or Nova Scotia or Nunavut or Ontario or Prince Edward Island or Quebec or Saskatchewan or Yukon Territory).mh,sh. 18035

6 4 or 5 69834

7 3 and 6438

8 limit 7 to up=20201204-20220225 29



Flow Diagram

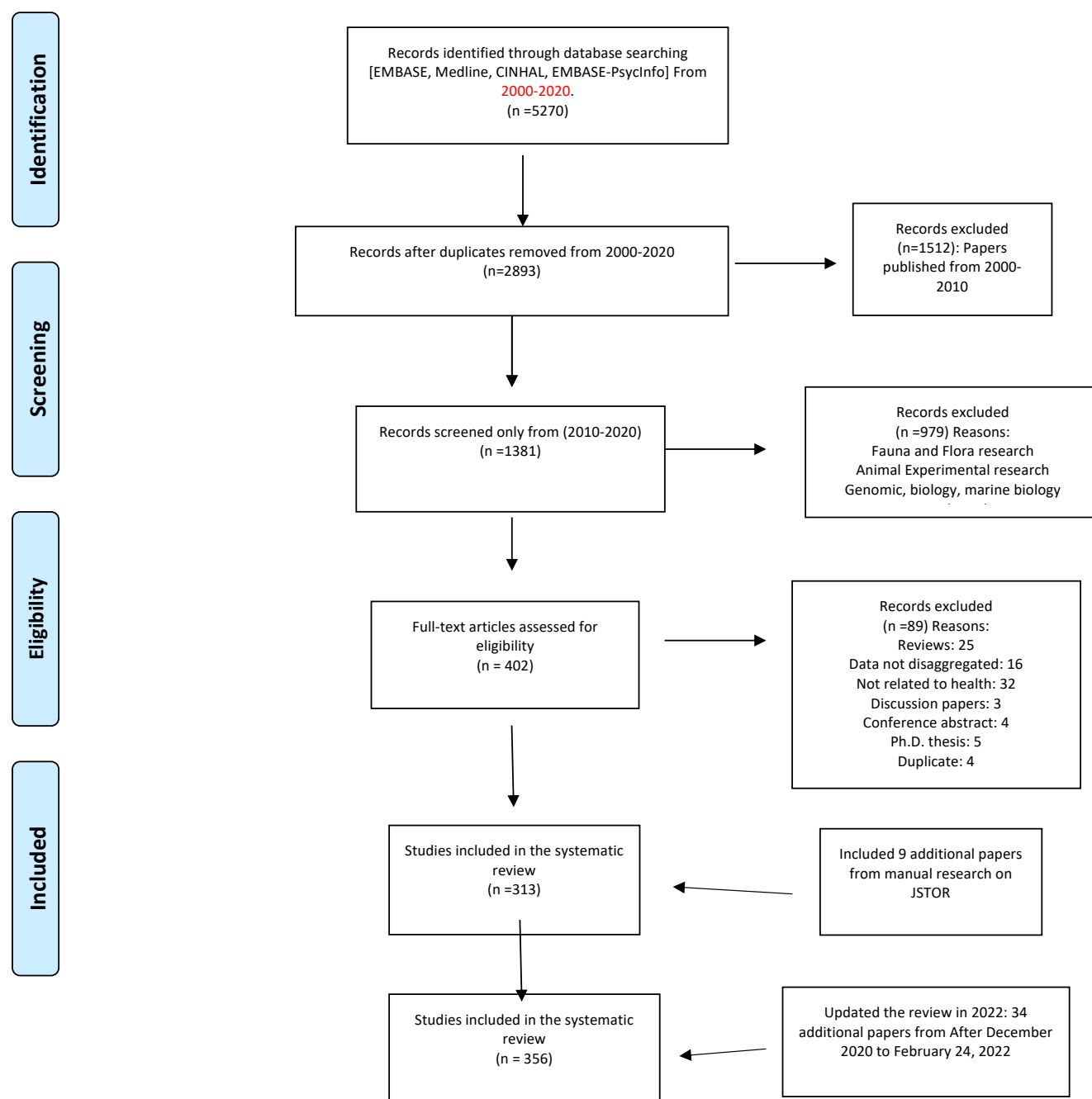

From: Moher D, Liberati A, Tetzlaff J, Altman DG, The PRISMA Group (2009). Preferred Reporting Items for Systematic Reviews and Meta-Analyses: The PRISMA Statement. PLoS Med 6(7): e1000097. doi:10.1371/journal.pmed1000097

For more information, visit www.prisma-statement.org.

Appendix 5. References of the included studies

- Akande VO, Hendriks AM, Ruiter RA, Kremers SP. Determinants of dietary behavior and physical activity among Canadian Inuit: a systematic review. *International Journal of Behavioral Nutrition & Physical Activity*. 2015;12:84.
- Alvarez GG, VanDyk DD, Aaron SD, Cameron DW, Davies N, Stephen N, et al. Taima (stop) TB: the impact of a multifaceted TB awareness and door-to-door campaign in residential areas of high risk for TB in Iqaluit, Nunavut. *PLoS ONE [Electronic Resource]*. 2014;9(7):e100975.
- Asmis TR, Febbraro M, Alvarez GG, Spaans JN, Ruta M, Lalany A, et al. A retrospective review of cancer treatments and outcomes among Inuit referred from Nunavut, Canada. *Current Oncology*. 2015;22(4):246-51.
- Auger N, Fon Sing M, Park AL, Lo E, Trempe N, Luo ZC. Preterm birth in the Inuit and First Nations populations of Quebec, Canada, 1981-2008. *International Journal of Circumpolar Health*. 2012;71:17520.
- Auger N, Park AL, Zoungrana H, Fon Sing M, Lo E, Luo ZC. Widening inequality in extreme macrosomia between Indigenous and non-Indigenous populations of Quebec, Canada. *Australian & New Zealand Journal of Public Health*. 2013;37(1):58-62.
- Auger N, Park AL, Zoungrana H, McHugh NG, Luo ZC. Rates of stillbirth by gestational age and cause in Inuit and First Nations populations in Quebec. *CMAJ Canadian Medical Association Journal*. 2013;185(6):E256-62.
- Badry D, Felske AW. An examination of the social determinants of health as factors related to health, healing and prevention of foetal alcohol spectrum disorder in a northern context--the Brightening Our Home Fires Project, Northwest Territories, Canada. *International Journal of Circumpolar Health*. 2013;72.
- Bains A, Pakseresht M, Roache C, Beck L, Sheehy T, Gittelsohn J, et al. Healthy Foods North improves diet among Inuit and Inuvialuit women of childbearing age in Arctic Canada. *Journal of Human Nutrition & Dietetics*. 2014;27 Suppl 2:175-85.
- Beaumier MC, Ford JD. Food insecurity among Inuit women exacerbated by socioeconomic stresses and climate change. *Canadian Journal of Public Health Revue Canadienne de Sante Publique*. 2010;101(3):196-201.
- Bennett R, Cerigo H, Coutlee F, Roger M, Franco EL, Brassard P. Incidence, persistence, and determinants of human papillomavirus infection in a population of Inuit women in northern Quebec. *Sexually Transmitted Diseases*. 2015;42(5):272-8.
- Boucher O, Bastien CH, Saint-Amour D, Dewailly E, Ayotte P, Jacobson JL, et al. Prenatal exposure to methylmercury and PCBs affects distinct stages of information processing: an event-related potential study with Inuit children. *Neurotoxicology*. 2010;31(4):373-84.
- Boucher O, Burden MJ, Muckle G, Saint-Amour D, Ayotte P, Dewailly E, et al. Neurophysiologic evidence of beneficial effects of prenatal omega-3 fatty acids intake on visual recognition memory at school age. *International Journal of Psychophysiology*. 2010;77 (3):304.

- Boucher O, Bastien CH, Saint-Amour D, Dewailly E, Ayotte P, Jacobson JL, et al. Using event-related potentials in the assessment of the neurotoxic effects of seafood contaminants in Inuit children from Arctic Quebec. *Clinical Neurophysiology*. 2010;121:S124.
- Boucher O, Burden MJ, Muckle G, Saint-Amour D, Ayotte P, Dewailly E, et al. Neurophysiologic and neurobehavioral evidence of beneficial effects of prenatal omega-3 fatty acid intake on memory function at school age. *American Journal of Clinical Nutrition*. 2011;93(5):1025-37.
- Boucher O, Burden MJ, Muckle G, Saint-Amour D, Ayotte P, Dewailly E, et al. Response inhibition and error monitoring during a visual go/no-go task in inuit children exposed to lead, polychlorinated biphenyls, and methylmercury. *Environmental Health Perspectives*. 2012;120(4):608-15.
- Boucher O, Jacobson SW, Plusquellec P, Dewailly E, Ayotte P, Forget-Dubois N, et al. Prenatal methylmercury, postnatal lead exposure, and evidence of attention deficit/hyperactivity disorder among Inuit children in Arctic Quebec. *Environmental Health Perspectives*. 2012;120(10):1456-61.
- Boucher O, Jacobson JL, Burden MJ, Dewailly E, Jacobson SW, Muckle G. Prenatal tobacco exposure and response inhibition in school-aged children: an event-related potential study. *Neurotoxicology & Teratology*. 2014;44:81-8.
- Boucher O, Muckle G, Jacobson JL, Carter RC, Kaplan-Estrin M, Ayotte P, et al. Domain-specific effects of prenatal exposure to PCBs, mercury, and lead on infant cognition: results from the Environmental Contaminants and Child Development Study in Nunavik. *Environmental Health Perspectives*. 2014;122(3):310-6.
- Brass ER. Restoring balance: Determinants of health and depressive symptoms in aboriginal people. *Dissertation Abstracts International: Section B: The Sciences and Engineering*. 2013;74(1-B(E)):No Pagination Specified.
- Bruce SG, Riediger ND, Lix LM. Chronic disease and chronic disease risk factors among First Nations, Inuit and Metis populations of northern Canada. *Chronic Diseases and Injuries in Canada*. 2014;34(4):210-7.
- Brunger F, Russell T. Risk and Representation in Research Ethics:The NunatuKavut Experience. *Journal of Empirical Research on Human Research Ethics*. 2015;10(4):368-79.
- Burden MJ, Westerlund A, Muckle G, Dodge N, Dewailly E, Nelson CA, et al. The effects of maternal binge drinking during pregnancy on neural correlates of response inhibition and memory in childhood. *Alcoholism: Clinical & Experimental Research*. 2011;35(1):69-82.
- Bull JR. Research with Aboriginal peoples: authentic relationships as a precursor to ethical research. *Journal of Empirical Research on Human Research Ethics*. 2010;5(4):13-22.
- Carraher S, Chang HJ, Munday R, Goodman KJ, Group CAW. *Helicobacter pylori* incidence and re-infection in the Aklavik H. pylori Project. *International Journal of Circumpolar Health*. 2013;72.

- Carriere GM, Tjepkema M, Pennock J, Goedhuis N. Cancer patterns in Inuit Nunangat: 1998-2007. *International Journal of Circumpolar Health*. 2012;71:18581.
- Cartier C, Muckle G, Jacobson SW, Jacobson JL, Dewailly E, Ayotte P, et al. Prenatal and 5-year p,p'-DDE exposures are associated with altered sensory processing in school-aged children in Nunavik: a visual evoked potential study. *Neurotoxicology*. 2014;44:8-16.
- Cerigo H, Coutlee F, Franco EL, Brassard P. Factors associated with cervical cancer screening uptake among Inuit women in Nunavik, Quebec, Canada. *BMC Public Health*. 2013;13:438.
- Cerigo H, Macdonald ME, Franco EL, Brassard P. Awareness and knowledge about human papillomavirus among Inuit women in Nunavik, Quebec. *Journal of Community Health*. 2011;36(1):56-62.
- Cerigo H, Macdonald ME, Franco EL, Brassard P. Inuit women's attitudes and experiences towards cervical cancer and prevention strategies in Nunavik, Quebec. *International Journal of Circumpolar Health*. 2012;71:17996.
- Chachamovich E, Haggarty J, Cargo M, Hicks J, Kirmayer LJ, Turecki G. A psychological autopsy study of suicide among Inuit in Nunavut: methodological and ethical considerations, feasibility and acceptability. *International Journal of Circumpolar Health*. 2013;72:20078.
- Chachamovich E, Kirmayer LJ, Haggarty JM, Cargo M, McCormick R, Turecki G. Suicide Among Inuit: Results From a Large, Epidemiologically Representative Follow-Back Study in Nunavut. *Canadian Journal of Psychiatry - Revue Canadienne de Psychiatrie*. 2015;60(6):268-75.
- Chang HJ, Beach J, Senthilselvan A. Prevalence of and risk factors for asthma in off-reserve Aboriginal children and adults in Canada. *Canadian Respiratory Journal*. 2012;19(6):e68-e74.
- Chateau-Degat ML, Dewailly E, Charbonneau G, Laouan-Sidi EA, Tremblay A, Egeland GM. Obesity risks: towards an emerging Inuit pattern. *International Journal of Circumpolar Health*. 2011;70(2):166-77.
- Chateau-Degat ML, Dewailly E, Louchini R, Counil E, Noel M, Ferland A, et al. Cardiovascular burden and related risk factors among Nunavik (Quebec) Inuit: insights from baseline findings in the circumpolar Inuit health in transition cohort study. *Canadian Journal of Cardiology*. 2010;26(6):190-6.
- Chateau-Degat ML, Dewailly E, Noel M, Valera B, Ferland A, Counil E, et al. Hypertension among the Inuit from Nunavik: should we expect an increase because of obesity? *International Journal of Circumpolar Health*. 2010;69(4):361-72.
- Chateau-Degat ML, Dannenbaum DA, Egeland GM, Nieboer E, Laouan Sidi EA, Abdous B, et al. A comparison of the metabolic response to abdominal obesity in two Canadian Inuit and First Nations population. *Obesity*. 2011;19(11):2254-60.
- Chateau-Degat ML, Ferland A, Dery S, Dewailly E. Dietary sodium intake deleteriously affects blood pressure in a normotensive population. *European Journal of Clinical Nutrition*. 2012;66(4):533-5.
- Chen L, Xiao L, Auger N, Torrie J, McHugh NG, Zoungrana H, et al. Disparities and Trends in Birth Outcomes, Perinatal and Infant Mortality in Aboriginal vs. Non-Aboriginal

Populations: A Population-Based Study in Quebec, Canada 1996-2010. PLoS ONE [Electronic Resource]. 2015;10(9):e0138562.

- Cleophat JE, Le Meur JB, Proulx JF, De Wals P. Uptake of pneumococcal vaccines in the Nordic region of Nunavik, province of Quebec, Canada. Canadian Journal of Public Health Revue Canadienne de Sante Publique. 2014;105(4):e268-72.
- Collins SA, Surmala P, Osborne G, Greenberg C, Bathory LW, Edmunds-Potvin S, et al. Causes and risk factors for infant mortality in Nunavut, Canada 1999-2011. BMC Pediatrics. 2012;12:190.
- Counil E, Gauthier MJ, Blouin V, Grey M, Angiyu E, Kauki T, et al. Translational research to reduce trans-fat intakes in Northern Quebec (Nunavik) Inuit communities: a success story? International Journal of Circumpolar Health. 2012;71:18833.
- Couture A, Levesque B, Dewailly E, Muckle G, Dery S, Proulx JF. Lead exposure in Nunavik: from research to action. International Journal of Circumpolar Health. 2012;71:18591.
- Cole M, Healey G. Doing the right thing! A model for building a successful hospital-based ethics committee in Nunavut. International Journal of Circumpolar Health. 2013;72.
- Crighton EJ, Wilson K, Senecal S. The relationship between socio-economic and geographic factors and asthma among Canada's Aboriginal populations. International Journal of Circumpolar Health. 2010;69(2):138-50.
- Cunsolo Willox A, Harper SL, Ford JD, Landman K, Houle K, Edge VL, et al. "From this place and of this place:" climate change, sense of place, and health in Nunatsiavut, Canada. Social Science & Medicine. 2012;75(3):538-47.
- Curren MS, Davis K, Liang CL, Adlard B, Foster WG, Donaldson SG, et al. Comparing plasma concentrations of persistent organic pollutants and metals in primiparous women from northern and southern Canada. Science of the Total Environment. 2014;479-480:306-18.
- Curren MS, Liang CL, Davis K, Kandola K, Brewster J, Potyrala M, et al. Assessing determinants of maternal blood concentrations for persistent organic pollutants and metals in the eastern and western Canadian Arctic. Science of the Total Environment. 2015;527-528:150-8.
- Currie CL, Wild TC. Adolescent use of prescription drugs to get high in Canada. Canadian Journal of Psychiatry - Revue Canadienne de Psychiatrie. 2012;57(12):745-51.
- Cheung J, Goodman KJ, Girgis S, Bailey R, Morse J, Fedorak RN, et al. Disease manifestations of Helicobacter pylori infection in Arctic Canada: using epidemiology to address community concerns. BMJ Open. 2014;4(1):e003689.
- Daley K, Castleden H, Jamieson R, Furgal C, Ell L. Municipal water quantities and health in Nunavut households: an exploratory case study in Coral Harbour, Nunavut, Canada. International Journal of Circumpolar Health. 2014;73:1-10.
- Dallaire R, Dewailly E, Ayotte P, Forget-Dubois N, Jacobson SW, Jacobson JL, et al. Exposure to organochlorines and mercury through fish and marine mammal consumption: associations with growth and duration of gestation among Inuit newborns. Environment International. 2013;54:85-91.

- Dallaire R, Dewailly E, Ayotte P, Forget-Dubois N, Jacobson SW, Jacobson JL, et al. Growth in Inuit children exposed to polychlorinated biphenyls and lead during fetal development and childhood. *Environmental Research*. 2014;134:17-23.
- Davison CM, Ford CS, Peters PA, Hawe P. Community-driven alcohol policy in Canada's northern territories 1970-2008. *Health Policy*. 2011;102(1):34-40.
- Decaluwe B, Jacobson SW, Poirier MA, Forget-Dubois N, Jacobson JL, Muckle G. Impact of Inuit customary adoption on behavioral problems in school-age Inuit children. *American Journal of Orthopsychiatry*. 2015;85(3):250-8.
- Dell CA, Seguin M, Hopkins C, Tempier R, Mehl-Madrona L, Dell D, et al. From benzos to berries: treatment offered at an Aboriginal youth solvent abuse treatment centre relays the importance of culture. *Canadian Journal of Psychiatry - Revue Canadienne de Psychiatrie*. 2011;56(2):75-83.
- Desrosiers C, Boucher O, Forget-Dubois N, Dewailly E, Ayotte P, Jacobson SW, et al. Associations between prenatal cigarette smoke exposure and externalized behaviors at school age among Inuit children exposed to environmental contaminants. *Neurotoxicology & Teratology*. 2013;39:84-90.
- Doggett N, Dogra S. Physical inactivity and television-viewing time among Aboriginal adults with asthma: a cross-sectional analysis of the Aboriginal Peoples Survey. *Health Promotion and Chronic Disease Prevention in Canada*. 2015;35(3):54-61.
- Douglas VK. The Rankin Inlet Birthing Centre: community midwifery in the Inuit context. *International Journal of Circumpolar Health*. 2011;70(2):178-85.
- Durkalec A, Furgal C, Skinner MW, Sheldon T. Investigating environmental determinants of injury and trauma in the Canadian north. *International Journal of Environmental Research & Public Health [Electronic Resource]*. 2014;11(2):1536-48.
- Egeland GM, Cao Z, Young TK. Hypertriglyceridemic-waist phenotype and glucose intolerance among Canadian Inuit: the International Polar Year Inuit Health Survey for Adults 2007-2008. *CMAJ Canadian Medical Association Journal*. 2011;183(9):E553-8.
- Egeland GM, Faraj N, Osborne G. Cultural, socioeconomic, and health indicators among Inuit preschoolers: Nunavut Inuit Child Health Survey, 2007-2008. *Rural & Remote Health*. 2010;10(2):1365.
- Egeland GM, Johnson-Down L, Cao ZR, Sheikh N, Weiler H. Food insecurity and nutrition transition combine to affect nutrient intakes in Canadian arctic communities. *Journal of Nutrition*. 2011;141(9):1746-53.
- Egeland GM, Pacey A, Cao Z, Sobol I. Food insecurity among Inuit preschoolers: Nunavut Inuit Child Health Survey, 2007-2008. *CMAJ Canadian Medical Association Journal*. 2010;182(3):243-8.
- El Hayek J, Egeland G, Weiler H. Vitamin D status of Inuit preschoolers reflects season and vitamin D intake. *Journal of Nutrition*. 2010;140(10):1839-45.
- El Hayek J, Egeland G, Weiler H. Older age and lower adiposity predict better 25-hydroxy vitamin D concentration in Inuit adults: International Polar Year Inuit Health Survey, 2007-2008. *Archives of Osteoporosis*. 2011;6:167-77.

- Erber E, Beck L, De Roose E, Sharma S. Prevalence and risk factors for self-reported chronic disease amongst Inuvialuit populations. *Journal of Human Nutrition & Dietetics*. 2010;23 Suppl 1:43-50.
- Erber E, Beck L, Hopping BN, Sheehy T, De Roose E, Sharma S. Food patterns and socioeconomic indicators of food consumption amongst Inuvialuit in the Canadian Arctic. *Journal of Human Nutrition & Dietetics*. 2010;23 Suppl 1:59-66.
- Erber E, Hopping BN, Beck L, Sheehy T, De Roose E, Sharma S. Assessment of dietary adequacy in a remote Inuvialuit population. *Journal of Human Nutrition & Dietetics*. 2010;23 Suppl 1:35-42.
- Ethier AA, Muckle G, Bastien C, Dewailly E, Ayotte P, Arfken C, et al. Effects of environmental contaminant exposure on visual brain development: a prospective electrophysiological study in school-aged children. *Neurotoxicology*. 2012;33(5):1075-85.
- Ethier AA, Muckle G, Jacobson SW, Ayotte P, Jacobson JL, Saint-Amour D. Assessing new dimensions of attentional functions in children prenatally exposed to environmental contaminants using an adapted Posner paradigm. *Neurotoxicology & Teratology*. 2015;51:27-34.
- Ferland A, Lamarche B, Chateau-Degat ML, Counil E, Anassour-Laouan-Sidi E, Abdous B, et al. Dairy product intake and its association with body weight and cardiovascular disease risk factors in a population in dietary transition. *Journal of the American College of Nutrition*. 2011;30(2):92-9.
- Fillion M, Laird B, Douglas V, Van Pelt L, Archie D, Chan HM. Development of a strategic plan for food security and safety in the Inuvialuit Settlement Region, Canada. *International Journal of Circumpolar Health*. 2014;73:25091.
- Findlay L, Kohen D, Miller A. Developmental milestones among Aboriginal children in Canada. *Paediatrics & Child Health*. 2014;19(5):241-6.
- Findlay LC. Physical activity among First Nations people off reserve, Metis and Inuit. *Health Reports*. 2011;22(1):47-54.
- Findlay LC, Langlois KA, Kohen DE. Hunger among Inuit children in Canada. *International Journal of Circumpolar Health*. 2013;72.
- Fines P, Bougie E, Oliver LN, Kohen DE. Hospitalizations for unintentional injuries among Canadian adults in areas with a high percentage of Aboriginal-identity residents. *Chronic Diseases and Injuries in Canada*. 2013;33(4):204-17.
- Ford J, Lardeau MP, Vanderbilt W. The characteristics and experience of community food program users in arctic Canada: a case study from Iqaluit, Nunavut. *BMC Public Health*. 2012;12:464.
- Ford JD, Beaumier M. Feeding the family during times of stress: experience and determinants of food insecurity in an Inuit community. *The Geographical Journal*. 2011;177(1):44-61.
- Ford JD, Lardeau MP, Blackett H, Chatwood S, Kurszewski D. Community food program use in Inuvik, Northwest Territories. *BMC Public Health*. 2013;13:970.

- Fortin M, Belanger RE, Boucher O, Muckle G. Temporal trends of alcohol and drug use among Inuit of Northern Quebec, Canada. *International Journal of Circumpolar Health*. 2015;74:29146.
- Fox GJ, Lee RS, Lucas M, Khan FA, Proulx JF, Hornby K, et al. Inadequate Diet Is Associated with Acquiring Mycobacterium tuberculosis Infection in an Inuit Community. A Case-Control Study. *Annals of the American Thoracic Society*. 2015;12(8):1153-62.
- Fraser SL, Geoffroy D, Chachamovich E, Kirmayer LJ. Changing rates of suicide ideation and attempts among Inuit youth: a gender-based analysis of risk and protective factors. *Suicide & Life-Threatening Behavior*. 2015;45(2):141-56.
- Fraser SL, Muckle G, Abdous BB, Jacobson JL, Jacobson SW. Effects of binge drinking on infant growth and development in an Inuit sample. *Alcohol*. 2012;46(3):277-83.
- Fraser SL, Nadeau L. Experience and representations of health and social services in a community of Nunavik. *Contemporary Nurse*. 2015;51(2-3):286-300.
- Gagne D, Blanchet R, Lauziere J, Vaissiere E, Vezina C, Ayotte P, et al. Traditional food consumption is associated with higher nutrient intakes in Inuit children attending childcare centres in Nunavik. *International Journal of Circumpolar Health*. 2012;71:18401.
- Gagne D, Blanchet R, Vaissiere E, Lauziere J, Vezina C, Vinet-Lanouette C, et al. Impact of a childcare centre nutrition program on nutrient intakes in Nunavik Inuit children. *Canadian Journal of Dietetic Practice & Research*. 2013;74(1):e311-7.
- Gagne D, Lauziere J, Blanchet R, Vezina C, Vaissiere E, Ayotte P, et al. Consumption of tomato products is associated with lower blood mercury levels in Inuit preschool children. *Food & Chemical Toxicology*. 2013;51:404-10.
- Galloway T, Johnson-Down L, Egeland GM. Socioeconomic and Cultural Correlates of Diet Quality in the Canadian Arctic: Results from the 2007-2008 Inuit Health Survey. *Canadian Journal of Dietetic Practice & Research*. 2015;76(3):117-25.
- Galloway T, Young TK, Egeland GM. Emerging obesity among preschool-aged Canadian Inuit children: results from the Nunavut Inuit Child Health Survey. *International Journal of Circumpolar Health*. 2010;69(2):151-7.
- Gilbert NL, Nelson CR, Greaves L. Smoking cessation during pregnancy and relapse after childbirth in Canada. *Journal of Obstetrics & Gynaecology Canada: JOGC*. 2015;37(1):32-9.
- Gilbert NL, Auger N, Tjepkema M. Stillbirth and infant mortality in Aboriginal communities in Quebec. *Health Reports*. 2015;26(2):3-8.
- Gittelsohn J, Roache C, Kratzmann M, Reid R, Ogina J, Sharma S. Participatory research for chronic disease prevention in Inuit communities. *American Journal of Health Behavior*. 2010;34(4):453-64.
- Guevremont A, Kohen D. The physical and mental health of Inuit children of teenage mothers. *Health Reports*. 2012;23(4):15-22.
- Guo Y, Berrang-Ford L, Ford J, Lardeau MP, Edge V, Patterson K, et al. Seasonal prevalence and determinants of food insecurity in Iqaluit, Nunavut. *International Journal of Circumpolar Health*. 2015;74:27284.

- Hamlin-Douglas LK, Coutlee F, Roger M, Hanley J, Franco EL, Brassard P. Determinants of human papillomavirus infection among Inuit women of northern Quebec, Canada. *Sexually Transmitted Diseases*. 2010;37(6):377-81.
- Harper SL, Edge VL, Cunsolo Willox A, Rigolet Inuit Community G. 'Changing climate, changing health, changing stories' profile: using an EcoHealth approach to explore impacts of climate change on Inuit health. *Ecohealth*. 2012;9(1):89-101.
- Harper SL, Edge VL, Ford J, Thomas MK, Group IR, Rigolet Inuit Community G, et al. Lived experience of acute gastrointestinal illness in Rigolet, Nunatsiavut: "just suffer through it". *Social Science & Medicine*. 2015;126:86-98.
- Harper SL, Edge VL, Ford J, Thomas MK, Pearl D, Shirley J, et al. Healthcare use for acute gastrointestinal illness in two Inuit communities: Rigolet and Iqaluit, Canada. *International Journal of Circumpolar Health*. 2015;74:26290.
- Harper SL, Edge VL, Ford J, Willox AC, Wood M, Team IR, et al. Climate-sensitive health priorities in Nunatsiavut, Canada. *BMC Public Health*. 2015;15:605.
- Harper SL, Edge VL, Schuster-Wallace CJ, Berke O, McEwen SA. Weather, water quality and infectious gastrointestinal illness in two Inuit communities in Nunatsiavut, Canada: potential implications for climate change. *Ecohealth*. 2011;8(1):93-108.
- Helferty M, Rotondo JL, Martin I, Desai S. The epidemiology of invasive pneumococcal disease in the Canadian North from 1999 to 2010. *International Journal of Circumpolar Health*. 2013;72.
- Hopping BN, Erber E, Beck L, De Roose E, Sharma S. Inuvialuit adults in the Canadian Arctic have a high body mass index and self-reported physical activity. *Journal of Human Nutrition & Dietetics*. 2010;23 Suppl 1:115-9.
- Hopping BN, Erber E, Mead E, Roache C, Sharma S. High levels of physical activity and obesity co-exist amongst Inuit adults in Arctic Canada. *Journal of Human Nutrition & Dietetics*. 2010;23 Suppl 1:110-4.
- Hopping BN, Erber E, Mead E, Sheehy T, Roache C, Sharma S. Socioeconomic indicators and frequency of traditional food, junk food, and fruit and vegetable consumption amongst Inuit adults in the Canadian Arctic. *Journal of Human Nutrition & Dietetics*. 2010;23 Suppl 1:51-8.
- Hopping BN, Mead E, Erber E, Sheehy C, Roache C, Sharma S. Dietary adequacy of Inuit in the Canadian Arctic. *Journal of Human Nutrition & Dietetics*. 2010;23 Suppl 1:27-34.
- Huet C, Rosol R, Egeland GM. The prevalence of food insecurity is high and the diet quality poor in Inuit communities. *Journal of Nutrition*. 2012;142(3):541-7.
- Jacobson JL, Muckle G, Ayotte P, Dewailly E, Jacobson SW. Relation of Prenatal Methylmercury Exposure from Environmental Sources to Childhood IQ. *Environmental Health Perspectives*. 2015;123(8):827-33.
- Jamieson JA, Kuhnlein HV, Weiler HA, Egeland GM. Higher n3-fatty acid status is associated with lower risk of iron depletion among food insecure Canadian Inuit women. *BMC Public Health*. 2013;13:289.
- Jamieson JA, Weiler HA, Kuhnlein HV, Egeland GM. Traditional food intake is correlated with iron stores in Canadian Inuit men. *Journal of Nutrition*. 2012;142(4):764-70.

- Jardine C, Furgal C. Knowledge translation with northern Aboriginal communities: a case study. *Canadian Journal of Nursing Research*. 2010;42(1):119-27.
- Jiang Y, Brassard P, Severini A, Mao Y, Li YA, Laroche J, et al. The prevalence of human papillomavirus and its impact on cervical dysplasia in Northern Canada. *Infectious Agents & Cancer [Electronic Resource]*. 2013;8(1):25.
- Johnson-Down L, Egeland GM. Adequate nutrient intakes are associated with traditional food consumption in nunavut inuit children aged 3-5 years. *Journal of Nutrition*. 2010;140(7):1311-6.
- Kaspar V. Mental health of Aboriginal children and adolescents in violent school environments: protective mediators of violence and psychological/nervous disorders. *Social Science & Medicine*. 2013;81:70-8.
- Kellett S, Poirier P, Dewailly E, Sampasa H, Chateau-Degat ML. Is severe obesity a cardiovascular health concern in the Inuit population? *American Journal of Human Biology*. 2012;24(4):441-5.
- Kohen DE, Bougie E, Guevremont A. Housing and health among Inuit children. *Health Reports*. 2015;26(11):21-7.
- Kolahdooz F, Barr A, Roache C, Sheehy T, Corriveau A, Sharma S. Dietary adequacy of vitamin D and calcium among Inuit and Inuvialuit women of child-bearing age in Arctic Canada: a growing concern. *PLoS ONE [Electronic Resource]*. 2013;8(11):e78987.
- Kolahdooz F, Butler L, Lupu M, Sheehy T, Corriveau A, Sharma S. Assessment of dietary intake among Inuvialuit in Arctic Canada using a locally developed quantitative food frequency questionnaire. *Journal of the American College of Nutrition*. 2014;33(2):147-54.
- Kolahdooz F, Mathe N, Katunga LA, Beck L, Sheehy T, Corriveau A, et al. Smoking and dietary inadequacy among Inuvialuit women of child bearing age in the Northwest Territories, Canada. *Nutrition Journal*. 2013;12:27.
- Kolahdooz F, Pakseresht M, Mead E, Beck L, Corriveau A, Sharma S. Impact of the Healthy Foods North nutrition intervention program on Inuit and Inuvialuit food consumption and preparation methods in Canadian Arctic communities. *Nutrition Journal*. 2014;13:68.
- Kolahdooz F, Spearing K, Corriveau A, Sharma S. Dietary adequacy and alcohol consumption of Inuvialuit women of child-bearing age in the Northwest Territories, Canada. *Journal of Human Nutrition & Dietetics*. 2013;26(6):570-7.
- Konrad S, Hossain A, Senthilselvan A, Dosman JA, Pahwa P. Chronic bronchitis in Aboriginal people--prevalence and associated factors. *Chronic Diseases and Injuries in Canada*. 2013;33(4):218-25.
- Kovesi TA, Cao Z, Osborne G, Egeland GM. Severe early lower respiratory tract infection is associated with subsequent respiratory morbidity in preschool Inuit children in Nunavut, Canada. *Journal of Asthma*. 2011;48(3):241-7.
- Kozicky SK, Mathe N, Butler JL, Hebert TM, Corriveau A, Sharma S. Assessment of supplement use (including vitamin D) in Inuvialuit adults in the Northwest Territories, Canada. *Journal of Human Nutrition & Dietetics*. 2013;26(2):169-74.

- Kral MJ. "The weight on our shoulders is too much, and we are falling": Suicide among Inuit male youth in Nunavut, Canada. *Medical Anthropology Quarterly*. 2013;27(1):63-83.
- Kral MJ, Idlout L, Minore JB, Dyck RJ, Kirmayer LJ. Unikkaaruit: meanings of well-being, unhappiness, health, and community change among Inuit in Nunavut, Canada. *American Journal of Community Psychology*. 2011;48(3-4):426-38.
- Kral MJ, Salusky I, Inuksuk P, Angutimarik L, Tulugardjuk N. Tunngajuq: stress and resilience among Inuit youth in Nunavut, Canada. *Transcultural Psychiatry*. 2014;51(5):673-92.
- Kirmayer LJ, Dandeneau S, Marshall E, Phillips MK, Williamson KJ. Rethinking resilience from indigenous perspectives. *Canadian Journal of Psychiatry - Revue Canadienne de Psychiatrie*. 2011;56(2):84-91.
- Labonte ME, Dewailly E, Lucas M, Chateau-Degat ML, Couture P, Lamarche B. Traditional dietary pattern is associated with elevated cholesterol among the Inuit of Nunavik. *Journal of the Academy of Nutrition & Dietetics*. 2014;114(8):1208-15.e3.
- Laird BD, Goncharov AB, Egeland GM, Chan HM. Dietary advice on Inuit traditional food use needs to balance benefits and risks of mercury, selenium, and n3 fatty acids. *Journal of Nutrition*. 2013;143(6):923-30.
- Langlois KA, Findlay LC, Kohen DE. Dietary habits of Aboriginal children. *Health Reports*. 2013;24(4):3-7.
- Lauster N, Tester F. Culture as a problem in linking material inequality to health: on residential crowding in the Arctic. *Health & Place*. 2010;16(3):523-30.
- Lardeau MP, Healey G, Ford J. The use of Photovoice to document and characterize the food security of users of community food programs in Iqaluit, Nunavut. *Rural & Remote Health*. 2011;11(2):1680.
- Lauson S, McIntosh S, Obed N, Healey G, Asuri S, Osborne G, et al. The development of a comprehensive maternal-child health information system for Nunavut-Nutaqqavut (Our Children). *International Journal of Circumpolar Health*. 2011;70(4):363-72.
- Le Meur JB, Lefebvre B, Proulx JF, Dery S, Pepin J, De Wals P. Impact of pneumococcal vaccines use on invasive pneumococcal disease in Nunavik (Quebec) from 1997 to 2010. *International Journal of Circumpolar Health*. 2014;73:22691.
- Lefebvre M, Chang HJ, Morse A, van Zanten SV, Goodman KJ, Group CAW. Adherence and barriers to *H. pylori* treatment in Arctic Canada. *International Journal of Circumpolar Health*. 2013;72:22791.
- Lessard L, Fournier L, Gauthier J, Morin D. Continuum of care for persons with common mental health disorders in Nunavik: a descriptive study. *International Journal of Circumpolar Health*. 2015;74:27186.
- Lucas M, Kirmayer LJ, Dery S, Dewailly E. Erythrocyte n-3 is inversely correlated with serious psychological distress among the Inuit: data from the Nunavik health survey. *Journal of the American College of Nutrition*. 2010;29(3):211-21.
- Luo ZC, Senecal S, Simonet F, Guimond E, Penney C, Wilkins R. Birth outcomes in the Inuit-inhabited areas of Canada. *CMAJ Canadian Medical Association Journal*. 2010;182(3):235-42.

- Luo ZC, Wilkins R, Heaman M, Smylie J, Martens PJ, McHugh NG, et al. Birth outcomes and infant mortality among First Nations Inuit, and non-Indigenous women by northern versus southern residence, Quebec. *Journal of Epidemiology & Community Health*. 2012;66(4):328-33.
- Macdonald ME, Bathory LW, Shenker H, Weiler H, Berry M, Sharma A, et al. Understanding healthy pregnancies: the perspective of Inuit midwives in northwestern Quebec. *Canadian Journal of Rural Medicine*. 2014;19(4):128-33.
- McDonald JT, Trenholm R. Cancer-related health behaviours and health service use among Inuit and other residents of Canada's north. *Social Science & Medicine*. 2010;70(9):1396-403.
- McIsaac KE, Lou W, Sellen D, Young TK. Exclusive breastfeeding among Canadian Inuit: results from the Nunavut Inuit Child Health Survey. *Journal of Human Lactation*. 2014;30(2):229-41.
- McIsaac KE, Sellen DW, Lou W, Young K. Prevalence and Characteristics Associated with Breastfeeding Initiation Among Canadian Inuit from the 2007-2008 Nunavut Inuit Child Health Survey. *Maternal & Child Health Journal*. 2015;19(9):2003-11.
- McShane KE, Smylie JK, Hastings PD, Prince C, Tungasuvvingat Inuit Family Health T, Siedule C. Evaluation of the acceptability of a CD-Rom as a health promotion tool for Inuit in Ottawa. *International Journal of Circumpolar Health*. 2013;72:20573.
- Mead E, Gittelsohn J, De Roose E, Sharma S. Important psychosocial factors to target in nutrition interventions to improve diet in Inuvialuit communities in the Canadian Arctic. *Journal of Human Nutrition & Dietetics*. 2010;23 Suppl 1:92-9.
- Mead E, Gittelsohn J, Kratzmann M, Roache C, Sharma S. Impact of the changing food environment on dietary practices of an Inuit population in Arctic Canada. *Journal of Human Nutrition & Dietetics*. 2010;23 Suppl 1:18-26.
- Mead E, Gittelsohn J, Roache C, Sharma S. Healthy food intentions and higher socioeconomic status are associated with healthier food choices in an Inuit population. *Journal of Human Nutrition & Dietetics*. 2010;23 Suppl 1:83-91.
- Mead EL, Gittelsohn J, Roache C, Corriveau A, Sharma S. A community-based, environmental chronic disease prevention intervention to improve healthy eating psychosocial factors and behaviors in indigenous populations in the Canadian Arctic. *Health Education & Behavior*. 2013;40(5):592-602.
- Medehouenou TC, Ayotte P, St-Jean A, Meziou S, Roy C, Muckle G, et al. Overweight and Obesity Prevalence Among School-Aged Nunavik Inuit Children According to Three Body Mass Index Classification Systems. *Journal of Adolescent Health*. 2015;57(1):31-6.
- Minich K, Saudny H, Lennie C, Wood M, Williamson-Bathory L, Cao Z, et al. Inuit housing and homelessness: results from the International Polar Year Inuit Health Survey 2007-2008. *International Journal of Circumpolar Health*. 2011;70(5):520-31.
- Muckle G, Laflamme D, Gagnon J, Boucher O, Jacobson JL, Jacobson SW. Alcohol, smoking, and drug use among Inuit women of childbearing age during pregnancy and the risk to children. *Alcoholism: Clinical & Experimental Research*. 2011;35(6):1081-91.

- Ng C, Chatwood S, Young TK. Arthritis in the Canadian Aboriginal population: North-South differences in prevalence and correlates. *Chronic Diseases in Canada*. 2010;31(1):22-6.
- Oliver LN, Fines P, Bougie E, Kohen D. Intentional injury hospitalizations in geographical areas with a high percentage of Aboriginal-identity residents, 2004/2005 to 2009/2010. *Chronic Diseases and Injuries in Canada*. 2014;34(2-3):82-93.
- Oliver LN, Kohen DE. Unintentional injury hospitalizations among children and youth in areas with a high percentage of Aboriginal identity residents: 2001/2002 to 2005/2006. *Health Reports*. 2012;23(3):7-15.
- Oliver LN, Peters PA, Kohen DE. Mortality rates among children and teenagers living in Inuit Nunangat, 1994 to 2008. *Health Reports*. 2012;23(3):17-22.
- Organ J, Castleden H, Furgal C, Sheldon T, Hart C. Contemporary programs in support of traditional ways: Inuit perspectives on community freezers as a mechanism to alleviate pressures of wild food access in Nain, Nunatsiavut. *Health & Place*. 2014;30:251-9.
- Pacey A, Nancarrow T, Egeland GM. Prevalence and risk factors for parental-reported oral health of Inuit preschoolers: Nunavut Inuit Child Health Survey, 2007-2008. *Rural & Remote Health*. 2010;10(2):1368.
- Pacey A, Weiler H, Egeland GM. Low prevalence of iron-deficiency anaemia among Inuit preschool children: Nunavut Inuit Child Health Survey, 2007-2008. *Public Health Nutrition*. 2011;14(8):1415-23.
- Pakseresht M, Kolahdooz F, Gittelsohn J, Roache C, Corriveau A, Sharma S. Improving vitamin A and D intake among Inuit and Inuvialuit in Arctic Canada: evidence from the Healthy Foods North study. *Journal of Epidemiology & Community Health*. 2015;69(5):453-9.
- Pakseresht M, Mead E, Gittelsohn J, Roache C, Sharma S. Awareness of chronic disease diagnosis amongst family members is associated with healthy dietary knowledge but not behaviour amongst Inuit in Arctic Canada. *Journal of Human Nutrition & Dietetics*. 2010;23 Suppl 1:100-9.
- Pakseresht M, Sharma S. Validation of a culturally appropriate quantitative food frequency questionnaire for Inuvialuit population in the Northwest Territories, Canada. *Journal of Human Nutrition & Dietetics*. 2010;23 Suppl 1:75-82.
- Pakseresht M, Sharma S. Validation of a quantitative food frequency questionnaire for Inuit population in Nunavut, Canada. *Journal of Human Nutrition & Dietetics*. 2010;23 Suppl 1:67-74.
- Panagiotopoulos C, Nguyen D, Smith J. Cardiovascular risk factors and health behaviours in elementary school-age Inuvialuit and Gwich'in children. *Paediatrics & Child Health*. 2014;19(5):256-60.
- Peters PA. Causes and contributions to differences in life expectancy for Inuit Nunangat and Canada, 1994-2003. *International Journal of Circumpolar Health*. 2010;69(1):38-49.
- Peters PA. An age- and cause decomposition of differences in life expectancy between residents of Inuit Nunangat and residents of the rest of Canada, 1989 to 2008. *Health Reports*. 2013;24(12):3-9.

- Petrasek MacDonald J, Cunsolo Willox A, Ford JD, Shiwak I, Wood M, Team I, et al. Protective factors for mental health and well-being in a changing climate: Perspectives from Inuit youth in Nunatsiavut, Labrador. *Social Science & Medicine*. 2015;141:133-41.
- Pirkle CM, Lucas M, Dallaire R, Ayotte P, Jacobson JL, Jacobson SW, et al. Food insecurity and nutritional biomarkers in relation to stature in Inuit children from Nunavik. *Canadian Journal of Public Health Revue Canadienne de Sante Publique*. 2014;105(4):e233-8.
- Plante C, Rochette L, Blanchet C, O'Brien HT. Prevalence and types of anemia among Inuit women from Nunavik (Canada). *FASEB Journal Conference: Experimental Biology*. 2011;25(Meeting Abstracts).
- Plourde C, Brunelle N, Landry M. Dealing with substance use in Nunavik: An amalgamation of traditions and modern practices. *Drogues, sante et societe*. 2010;9(1):77-120.
- Pufall EL, Jones AQ, McEwen SA, Lyall C, Peregrine AS, Edge VL. Community-derived research dissemination strategies in an Inuit community. *International Journal of Circumpolar Health*. 2011;70(5):532-41.
- Plusquellec P, Muckle G, Dewailly E, Ayotte P, Begin G, Desrosiers C, et al. The relation of environmental contaminants exposure to behavioral indicators in Inuit preschoolers in Arctic Quebec. *Neurotoxicology*. 2010;31(1):17-25.
- Rittmueller SE, Corriveau A, Sharma S. Differences in dietary quality and adequacy by smoking status among a Canadian Aboriginal population. *Public Health*. 2012;126(6):490-7.
- Rittmueller SE, Corriveau A, Sharma S. Dietary quality and adequacy among Aboriginal alcohol consumers in the Northwest Territories, Canada. *International Journal of Circumpolar Health*. 2012;71:17341.
- Riva M, Plusquellec P, Juster RP, Laouan-Sidi EA, Abdous B, Lucas M, et al. Household crowding is associated with higher allostatic load among the Inuit. *Journal of Epidemiology & Community Health*. 2014;68(4):363-9.
- Rosol R, Huet C, Wood M, Lennie C, Osborne G, Egeland GM. Prevalence of affirmative responses to questions of food insecurity: International Polar Year Inuit Health Survey, 2007-2008. *International Journal of Circumpolar Health*. 2011;70(5):488-97.
- Ruiz-Castell M, Muckle G, Dewailly E, Jacobson JL, Jacobson SW, Ayotte P, et al. Household crowding and food insecurity among Inuit families with school-aged children in the Canadian Arctic. *American Journal of Public Health*. 2015;105(3):e122-32.
- Sarkar A, Hanrahan M, Hudson A. Water insecurity in Canadian Indigenous communities: some inconvenient truths. *Rural & Remote Health*. 2015;15(4):3354.
- Saudny H, Cao Z, Egeland GM. Poor self-reported health and its association with biomarkers among Canadian Inuit. *International Journal of Circumpolar Health*. 2012;71.
- Schaefer SE, Erber E, Trzaskos JP, Roache C, Osborne G, Sharma S. Sources of food affect dietary adequacy of Inuit women of childbearing age in Arctic Canada. *Journal of Health, Population & Nutrition*. 2011;29(5):454-64.

- Severini A, Jiang Y, Brassard P, Morrison H, Demers AA, Oguntuase E, et al. Type-specific prevalence of human papillomavirus in women screened for cervical cancer in Labrador, Canada. *International Journal of Circumpolar Health*. 2013;72.
- Sharma S, Gittelsohn J, Rosol R, Beck L. Addressing the public health burden caused by the nutrition transition through the Healthy Foods North nutrition and lifestyle intervention programme. *Journal of Human Nutrition & Dietetics*. 2010;23 Suppl 1:120-7.
- Sharma S. Assessing diet and lifestyle in the Canadian Arctic Inuit and Inuvialuit to inform a nutrition and physical activity intervention programme. *Journal of Human Nutrition & Dietetics*. 2010;23 Suppl 1:5-17.
- Sharma S, Hopping BN, Roache C, Sheehy T. Nutrient intakes, major food sources and dietary inadequacies of Inuit adults living in three remote communities in Nunavut, Canada. *Journal of Human Nutrition & Dietetics*. 2013;26(6):578-86.
- Sheehy T, Kolahdooz F, Roache C, Sharma S. Changing dietary patterns in the Canadian Arctic: frequency of consumption of foods and beverages by Inuit in three Nunavut communities. *Food & Nutrition Bulletin*. 2014;35(2):244-52.
- Sheehy T, Kolahdooz F, Schaefer SE, Douglas DN, Corriveau A, Sharma S. Traditional food patterns are associated with better diet quality and improved dietary adequacy in Aboriginal peoples in the Northwest Territories, Canada. *Journal of Human Nutrition & Dietetics*. 2015;28(3):262-71.
- Sheehy T, Kolahdooz F, Roache C, Sharma S. Traditional food consumption is associated with better diet quality and adequacy among Inuit adults in Nunavut, Canada. *International Journal of Food Sciences & Nutrition*. 2015;66(4):445-51.
- Sheehy T, Roache C, Sharma S. Eating habits of a population undergoing a rapid dietary transition: portion sizes of traditional and non-traditional foods and beverages consumed by Inuit adults in Nunavut, Canada. *Nutrition Journal*. 2013;12:70.
- Sheikh N, Egeland GM, Johnson-Down L, Kuhnlein HV. Changing dietary patterns and body mass index over time in Canadian Inuit communities. *International Journal of Circumpolar Health*. 2011;70(5):511-9.
- Simonet F, Wassimi S, Heaman M, Smylie J, Martens P, McHugh NG, et al. Individual- and Community-Level Disparities in Birth Outcomes and Infant Mortality among First Nations, Inuit and Other Populations in Quebec. *The Open Womens Health Journal*. 2010;4:18-24.
- Simonet F, Wilkins R, Heaman M, Smylie J, Martens P, McHugh NG, et al. Urban Living is Not Associated with Better Birth and Infant Outcomes among Inuit and First Nations in Quebec. *The Open Womens Health Journal*. 2010;4:25-31.
- Simonet F, Wilkins R, Luo ZC. Temporal trends in Inuit, First Nations and non-Aboriginal birth outcomes in rural and northern Quebec. *International Journal of Circumpolar Health*. 2012;71.
- Singer J, Putulik Kidlapik C, Martin B, Dean HJ, Trepman E, Embil JM. Food consumption, obesity and abnormal glycaemic control in a Canadian Inuit community. *Clinical Obesity*. 2014;4(6):316-23.

- Tan JC, Maranzan KA, Boone M, Vander Velde J, Levy S. Caller characteristics, call contents, and types of assistance provided by caller sex and age group in a Canadian Inuit crisis line in Nunavut, 1991-2001. *Suicide & Life-Threatening Behavior*. 2012;42(2):210-6.
- Valera B, Ayotte P, Poirier P, Dewailly E. Associations between plasma persistent organic pollutant levels and blood pressure in Inuit adults from Nunavik. *Environment International*. 2013;59:282-9.
- Valera B, Muckle G, Poirier P, Jacobson SW, Jacobson JL, Dewailly E. Cardiac autonomic activity and blood pressure among Inuit children exposed to mercury. *Neurotoxicology*. 2012;33(5):1067-74.
- Valera B, Dewailly E, Poirier P. Association between methylmercury and cardiovascular risk factors in a native population of Quebec (Canada): a retrospective evaluation. *Environmental Research*. 2013;120:102-8.
- van den Scott LJ. Science, politics, and identity in northern research ethics licensing. *Journal of Empirical Research on Human Research Ethics*. 2012;7(1):28-36.
- Van Wagner V, Osepchuk C, Harney E, Crosbie C, Tulugak M. Remote midwifery in Nunavik, Quebec, Canada: outcomes of perinatal care for the Inuulitsivik health centre, 2000-2007. *Birth*. 2012;39(3):230-7.
- Volpe T, Boydell KM, Pignatiello A. Mental health services for Nunavut children and youth: evaluating a telepsychiatry pilot project. *Rural & Remote Health*. 2014;14(2):2673.
- Wakegijig J, Osborne G, Statham S, Issaluk MD. Collaborating toward improving food security in Nunavut. *International Journal of Circumpolar Health*. 2013;72.
- Wesche SD, Chan HM. Adapting to the impacts of climate change on food security among Inuit in the Western Canadian Arctic. *Ecohealth*. 2010;7(3):361-73.
- Willox AC, Harper SL, Edge VL. Storytelling in a digital age: Digital storytelling as an emerging narrative method for preserving and promoting indigenous oral wisdom. *Qualitative Research*. 2013;13(2):127-47.
- Wood DS. Alcohol controls and violence in Nunavut: a comparison of wet and dry communities. *International Journal of Circumpolar Health*. 2011;70(1):19-28.
- Ye M, Mandhane PJ, Senthilselvan A. Association of breastfeeding with asthma in young Aboriginal children in Canada. *Canadian Respiratory Journal*. 2012;19(6):361-6.
- Zienczuk N, Egeland GM. Association between socioeconomic status and overweight and obesity among Inuit adults: International Polar Year Inuit Health Survey, 2007-2008. *International Journal of Circumpolar Health*. 2012;71(0):1-7.
- Zienczuk N, Young TK, Cao ZR, Egeland GM. Dietary correlates of an at-risk BMI among Inuit adults in the Canadian high arctic: cross-sectional international polar year Inuit health survey, 2007-2008. *Nutrition Journal*. 2012;11:73.
- Zotor F, Sheehy T, Lupu M, Kolahdooz F, Corriveau A, Sharma S. Frequency of consumption of foods and beverages by Inuvialuit adults in Northwest Territories, Arctic Canada. *International Journal of Food Sciences & Nutrition*. 2012;63(7):782-9.

- Hanrahan M, Sarkar A, Hudson A. Exploring Water Insecurity in a Northern Indigenous Community in Canada: The "Never-Ending Job" of the Southern Inuit of Black Tickle, Labrador. *Arctic Anthropology*. 2014;51(2):9-22.
- Harper SL, Edge VL, Ford J, Thomas MK, Pearl DL, Shirley J, et al. Acute gastrointestinal illness in two Inuit communities: burden of illness in Rigolet and Iqaluit, Canada. *Epidemiology & Infection*. 2015;143(14):3048-63.
- Kyu HH, Georgiades K, MacMillan HL, Boyle MH. Community- and individual-level factors associated with smoking and heavy drinking among Aboriginal people in Canada. *Canadian Journal of Public Health Revue Canadienne de Sante Publique*. 2015;106(2):e22-8.
- Healey G, Magner R, Ritter R, Kamookak A, Aningmiqu B, Issaluk K, et al. Community perspectives on the impact of climate change on health in Nunavut, Canada. *ARTIC*. 2011;64(1):89-97.
- Harder MT, Wenzel GW. Inuit subsistence, social economy and food security in Clyde River, Nunavut. *ARTIC*. 2012;65(3):245-366.
- Affleck W, Chachamovich E, Chawky N, Beauchamp G, Turecki G, Seguin M. Suicide amongst the Inuit of Nunavut: An Exploration of Life Trajectories. *International Journal of Environmental Research & Public Health [Electronic Resource]*. 2020;17(6):11.
- Ahmed A, Becker A. Evaluation of eczema, asthma, allergic rhinitis and allergies among the grade-7 children of Iqaluit. *Allergy, Asthma, & Clinical Immunology : Official Journal of the Canadian Society of Allergy & Clinical Immunology*. 2019;15:26.
- Ahmed A, Hakim A, Becker A. Evaluation of eczema, asthma, allergic rhinitis and allergies among the Grade-1 children of Iqaluit. *Allergy, Asthma, & Clinical Immunology : Official Journal of the Canadian Society of Allergy & Clinical Immunology*. 2018;14:9.
- Alvarez GG, Van Dyk DD, Colquhoun H, Moreau KA, Mulpuru S, Graham ID. Developing and Field Testing a Community Based Youth Initiative to Increase Tuberculosis Awareness in Remote Arctic Inuit Communities. *PLoS ONE [Electronic Resource]*. 2016;11(7):e0159241.
- Anang P, Naujaat Elder EH, Gordon E, Gottlieb N, Bronson M. Building on strengths in Naujaat: the process of engaging Inuit youth in suicide prevention. *International Journal of Circumpolar Health*. 2019;78(2):1508321.
- Baron M, Fletcher C, Riva M. Aging, Health and Place from the Perspective of Elders in an Inuit Community. *Journal of Cross-Cultural Gerontology*. 2020;35(2):133-53.
- Baron M, Riva M, Fletcher C. The social determinants of healthy ageing in the Canadian Arctic. *International Journal of Circumpolar Health*. 2019;78(1):1630234.
- Beaudoin V, Seguin M, Chawky N, Affleck W, Chachamovich E, Turecki G. Protective Factors in the Inuit Population of Nunavut: A Comparative Study of People Who Died by Suicide, People Who Attempted Suicide, and People Who Never Attempted Suicide. *International Journal of Environmental Research & Public Health [Electronic Resource]*. 2018;15(1):16.
- Bougie E, Kohen D. Smoking prevalence among Inuit in Canada. *Health Reports*. 2017;28(2):10-4.

- Bougie E, Arim RG, Kohen DE, Findlay LC. Validation of the 10-item Kessler Psychological Distress Scale (K10) in the 2012 Aboriginal Peoples Survey. *Health Reports*. 2016;27(1):3-10.
- Bougie E, Kohen DE. Smoking correlates among Inuit men and women in Inuit Nunangat. *Health Reports*. 2018;29(3):3-10.
- Bradette-Laplanche M, Courtemanche Y, Desrochers-Couture M, Forget-Dubois N, Belanger RE, Ayotte P, et al. Food insecurity and psychological distress in Inuit adolescents of Nunavik. *Public Health Nutrition*. 2020;23(14):2615-25.
- Brooks-Cleator LA, Giles AR, Flaherty M. Community-level factors that contribute to First Nations and Inuit older adults feeling supported to age well in a Canadian city. *Journal of Aging Studies*. 2019;48:50-9.
- Bull J, Hudson A. Research governance in NunatuKavut: engagement, expectations and evolution. *International Journal of Circumpolar Health*. 2019;78(2):1556558.
- Calder RSD, Bromage S, Sunderland EM. Risk tradeoffs associated with traditional food advisories for Labrador Inuit. *Environmental Research*. 2019;168:496-506.
- Chan J, Friborg J, Zubizarreta E, van Eck JW, Hanna TP, Bourque JM, et al. Examining geographic accessibility to radiotherapy in Canada and Greenland for indigenous populations: Measuring inequities to inform solutions. *Radiotherapy & Oncology*. 2020;146:1-8.
- Carriere G, Bougie E, Kohen D, Rotermann M, Sanmartin C. Acute care hospitalization by Aboriginal identity, Canada, 2006 through 2008. *Health Reports*. 2016;27(8):3-11.
- Clark DG, Ford JD, Pearce T, Berrang-Ford L. Vulnerability to unintentional injuries associated with land-use activities and search and rescue in Nunavut, Canada. *Social Science & Medicine*. 2016;169:18-26.
- Collings P, Marten MG, Pearce T, Young AG. Country food sharing networks, household structure, and implications for understanding food insecurity in Arctic Canada. *Ecology of Food & Nutrition*. 2016;55(1):30-49.
- Cordier S, Anassour-Laouan-Sidi E, Lemire M, Costet N, Lucas M, Ayotte P. Association between exposure to persistent organic pollutants and mercury, and glucose metabolism in two Canadian Indigenous populations. *Environmental Research*. 2020;184:109345.
- Corosky GJ, Blystad A. Staying healthy "under the sheets": Inuit youth experiences of access to sexual and reproductive health and rights in Arviat, Nunavut, Canada. *International Journal of Circumpolar Health*. 2016;75:31812.
- De Wals P, Lemeur JB, Ayukawa H, Proulx JF. Middle ear abnormalities at age 5 years in relation with early onset otitis media and number of episodes, in the Inuit population of Nunavik, Quebec, Canada. *International Journal of Circumpolar Health*. 2019;78(1):1599269.
- De Wals P, Zhou Z, LeMeur JB, Proulx JF. Burden of respiratory infections and otitis media in the Inuit population of Nunavik, Quebec, Canada. *International Journal of Circumpolar Health*. 2020;79(1):1799688.

- Decaluwe B, Fortin M, Moisan C, Muckle G, Belanger RE. Drinking motives supporting binge drinking of Inuit adolescents. *Canadian Journal of Public Health Revue Canadienne de Sante Publique*. 2019;110(4):414-21.
- Desrochers-Couture M, Courtemanche Y, Forget-Dubois N, Belanger RE, Boucher O, Ayotte P, et al. Association between early lead exposure and externalizing behaviors in adolescence: A developmental cascade. *Environmental Research*. 2019;178:108679.
- Dion R, Brisson M, Proulx JF, Zoungrana H. Results of a population screening intervention for tuberculosis in a Nunavik village, Quebec, 2015-2016. *Canada Communicable Disease Report*. 2018;44(10):257-63.
- Duncan K, Erickson AC, Egeland GM, Weiler H, Arbour LT. Red blood cell folate levels in Canadian Inuit women of childbearing years: influence of food security, body mass index, smoking, education, and vitamin use. *Canadian Journal of Public Health Revue Canadienne de Sante Publique*. 2018;109(5-6):684-91.
- El Hayek Fares J, Weiler HA. Vitamin D status and intake of lactating Inuit women living in the Canadian Arctic. *Public Health Nutrition*. 2018;21(11):1988-94.
- Etter M, Goose A, Nossal M, Chishom-Nelson J, Heck C, Joobar R, et al. Improving youth mental wellness services in an Indigenous context in Ulukhaktok, Northwest Territories: ACCESS Open Minds Project. *Early intervention in psychiatry*. 2019;13 Suppl 1:35-41.
- Farrow S, Agarwal A, Saban J, Scott D, Barrowman N, Kovesi T. Oral aspiration, type 1 laryngeal cleft, and respiratory tract infections in Canadian Inuit children. *Pediatric Pulmonology*. 2019;54(11):1837-43.
- Fitzpatrick EM, McCurdy L, Whittingham J, Rourke R, Nassrallah F, Grandpierre V, et al. Hearing loss prevalence and hearing health among school-aged children in the Canadian Arctic. *International Journal of Audiology*. 2020:1-11.
- Fortin M, Muckle G, Anassour-Laouan-Sidi E, Jacobson SW, Jacobson JL, Belanger RE. Trajectories of Alcohol Use and Binge Drinking Among Pregnant Inuit Women. *Alcohol & Alcoholism*. 2016;51(3):339-46.
- Fournier B, Eastlick Kushner K, Raine K. "To me, policy is government": Creating a locally driven healthy food environment in the Canadian Arctic. *Health & Place*. 2019;58:102138.
- Fraser S, Vrakas G, Laliberte A, Mickpegak R. Everyday ethics of participation: a case study of a CBPR in Nunavik. *Global Health Promotion*. 2018;25(1):82-90.
- Fraser S, Plourde-Leveille L, Kirmayer LJ. Exploring the potential roles of community-university partnerships in northern suicide prevention implementation research. *International Journal of Circumpolar Health*. 2020;79(1):1835271.
- Fraser SL, Hordyk SR, Etok N, Weetaltuk C. Exploring Community Mobilization in Northern Quebec: Motivators, Challenges, and Resilience in Action. *American Journal of Community Psychology*. 2019;64(1-2):159-71.
- Frigault JS, Giles AR. Culturally Safe Falls Prevention Program for Inuvialuit Elders in Inuvik, Northwest Territories, Canada: Considerations for Development and Implementation-ERRATUM. *Canadian journal on aging = La revue canadienne du vieillissement*. 2020;39(2):329.

- Galloway T, Horlick S, Cherba M, Cole M, Woodgate RL, Healey Akearok G. Perspectives of Nunavut patients and families on their cancer and end of life care experiences. *International Journal of Circumpolar Health*. 2020;79(1):1766319.
- Gautier L, Pirkle CM, Furgal C, Lucas M. Assessment of the implementation fidelity of the Arctic Char Distribution Project in Nunavik, Quebec. *BMJ Global Health*. 2016;1(3):e000093.
- Glass CTR, Giles AR. Community-based risk messaging in Inuvik, Northwest Territories, Canada. *Health Promot Int*. 2020;35(3):555-61.
- Gray AP, Richer F, Harper S. Individual- and community-level determinants of Inuit youth mental wellness. *Canadian Journal of Public Health Revue Canadienne de Sante Publique*. 2016;107(3):e251-e7.
- Guevremont A, Carriere G, Bougie E, Kohen D. Acute care hospitalization of Aboriginal children and youth. *Health Reports*. 2017;28(7):11-7.
- Haag HL, Biscardi M, Smith NN, MacGregor N, Colantonio A. Traumatic brain injury and intimate partner violence: Addressing knowledge and service gaps among indigenous populations in Canada. *Brain Impairment*. 2019;20(2):197-210.
- Hackett C, Feeny D, Tompa E. Canada's residential school system: measuring the intergenerational impact of familial attendance on health and mental health outcomes. *Journal of Epidemiology & Community Health*. 2016;70(11):1096-105.
- Hajizadeh M, Bombay A, Asada Y. Socioeconomic inequalities in psychological distress and suicidal behaviours among Indigenous peoples living off-reserve in Canada. *CMAJ Canadian Medical Association Journal*. 2019;191(12):E325-E36.
- Hajizadeh M, Hu M, Bombay A, Asada Y. Socioeconomic inequalities in health among Indigenous peoples living off-reserve in Canada: Trends and determinants. *Health Policy*. 2018;122(8):854-65.
- He H, Xiao L, Torrie JE, Auger N, McHugh NG, Zoungrana H, et al. Disparities in infant hospitalizations in Indigenous and non-Indigenous populations in Quebec, Canada. *CMAJ Canadian Medical Association Journal*. 2017;189(21):E739-E46.
- Healey G. Youth perspectives on sexually transmitted infections and sexual health in Northern Canada and implications for public health practice. *International Journal of Circumpolar Health*. 2016;75:30706.
- Healey GK. Inuit family perspectives and stories about sexual health and relationships in Nunavut. *Dissertation Abstracts International: Section B: The Sciences and Engineering*. 2016;77(6-B(E)):No Pagination Specified.
- Hordyk SR, Macdonald ME, Brassard P. Inuit interpreters engaged in end-of-life care in Nunavik, Northern Quebec. *International Journal of Circumpolar Health*. 2017;76(1):1291868.
- Hordyk SR, Macdonald ME, Brassard P. End-of-Life Care in Nunavik, Quebec: Inuit Experiences, Current Realities, and Ways Forward. *Journal of Palliative Medicine*. 2017;20(6):647-55.
- Hu XF, Eccles KM, Chan HM. High selenium exposure lowers the odds ratios for hypertension, stroke, and myocardial infarction associated with mercury exposure among Inuit in Canada. *Environment International*. 2017;102:200-6.

- Hu XF, Laird BD, Chan HM. Mercury diminishes the cardiovascular protective effect of omega-3 polyunsaturated fatty acids in the modern diet of Inuit in Canada. *Environmental Research*. 2017;152:470-7.
- Hu XF, Sharin T, Chan HM. Dietary and blood selenium are inversely associated with the prevalence of stroke among Inuit in Canada. *Journal of Trace Elements in Medicine & Biology*. 2017;44:322-30.
- Hu XF, Singh K, Kenny TA, Chan HM. Prevalence of heart attack and stroke and associated risk factors among Inuit in Canada: A comparison with the general Canadian population. *International Journal of Hygiene & Environmental Health*. 2019;222(2):319-26.
- Huet C, Ford JD, Edge VL, Shirley J, King N, Team IR, et al. Food insecurity and food consumption by season in households with children in an Arctic city: a cross-sectional study. *BMC Public Health*. 2017;17(1):578.
- Jamieson JA, Weiler HA, Kuhnlein HV, Egeland GM. Prevalence of unexplained anaemia in Inuit men and Inuit post-menopausal women in Northern Labrador: International Polar Year Inuit Health Survey. *Canadian Journal of Public Health Revue Canadienne de Sante Publique*. 2016;107(1):e81-e7.
- Jull J, Hizaka A, Sheppard AJ, Kewayosh A, Doering P, MacLeod L, et al. An integrated knowledge translation approach to develop a shared decision-making strategy for use by Inuit in cancer care: a qualitative study. *Current Oncology*. 2019;26(3):192-204.
- Kenny TA, Hu XF, Kuhnlein HV, Wesche SD, Chan HM. Dietary sources of energy and nutrients in the contemporary diet of Inuit adults: results from the 2007-08 Inuit Health Survey. *Public Health Nutrition*. 2018;21(7):1319-31.
- Kenny TA, MacLean J, Gale P, Keats S, Chan HM, Wesche SD. Linking health and the environment through education-A Traditional Food Program in Inuvik, Western Canadian Arctic. *Journal of Hunger and Environmental Nutrition*. 2018;13(3):429-32.
- Khan FA, Fox GJ, Lee RS, Riva M, Benedetti A, Proulx JF, et al. Housing and tuberculosis in an Inuit village in northern Quebec: a case-control study. *CMAJ open*. 2016;4(3):E496-E506.
- Kilabuk E, Momoli F, Mallick R, Van Dyk D, Pease C, Zwerling A, et al. Social determinants of health among residential areas with a high tuberculosis incidence in a remote Inuit community. *Journal of Epidemiology & Community Health*. 2019;73(5):401-6.
- Kitching GT, Firestone M, Schei B, Wolfe S, Bourgeois C, O'Campo P, et al. Unmet health needs and discrimination by healthcare providers among an Indigenous population in Toronto, Canada. *Canadian Journal of Public Health*. 2020;111(1):40-9.
- Lamoureux-Tremblay V, Muckle G, Maheu F, Jacobson SW, Jacobson JL, Ayotte P, et al. Risk factors associated with developing anxiety in Inuit adolescents from Nunavik. *Neurotoxicology and Teratology*. 2020;81 (no pagination).
- Le Meur JB, Ayukawa H, Proulx JF, De Wals P. Prevalence of middle ear abnormalities from otitis media in relation with pneumococcal vaccine use in the Inuit population of Nunavik, province of Quebec, Canada. *Vaccine*. 2018;36(34):5180-6.

- LeMeur JB, Lefebvre B, Proulx JF, De Wals P. Limited impact of pneumococcal vaccines on invasive pneumococcal disease in Nunavik (Quebec). *Canadian Journal of Public Health Revue Canadienne de Sante Publique*. 2019;110(1):36-43.
- Levesque A, Quesnel-Vallee A. Gender variations in the relationship between social capital and mental health outcomes among the Indigenous populations of Canada. *International Journal for Equity in Health*. 2019;18(1):124.
- Malla A, Iyer S, Shah J, Joober R, Boksa P, Lal S, et al. Canadian response to need for transformation of youth mental health services: ACCESS Open Minds (Esprits ouverts). *Early intervention in psychiatry*. 2019;13(3):697-706.
- Martin D, McNally M, Castleden H, Worden-Driscoll I, Clarke M, Wall D, et al. Linking Inuit Knowledge and Public Health for Improved Child and Youth Oral Health in NunatuKavut. *Jdr Clinical & Translational Research*. 2018;3(3):256-63.
- McDonnell L, Lavoie JG, Healy G, Wong S, Goulet S, Clark W. Non-clinical determinants of Medevacs in Nunavut: perspectives from northern health service providers and decision-makers. *International Journal of Circumpolar Health*. 2019;78(1):1571384.
- McIsaac KE, Stock DC, Lou W. Household food security and breast-feeding duration among Canadian Inuit. *Public Health Nutrition*. 2017;20(1):64-71.
- Mercer N, Hanrahan M. "Straight from the heavens into your bucket": domestic rainwater harvesting as a measure to improve water security in a subarctic indigenous community. *International Journal of Circumpolar Health*. 2017;76(1):1312223.
- Middleton J, Cunsolo A, Jones-Bitton A, Shiwak I, Wood M, Pollock N, et al. "We're people of the snow:" Weather, climate change, and Inuit mental wellness. *Social Science & Medicine*. 2020;262:113137.
- Nelson C, Lawford KM, Otterman V, Darling EK. Mental health indicators among pregnant Aboriginal women in Canada: results from the Maternity Experiences Survey. *Health Promotion and Chronic Disease Prevention in Canada*. 2018;38(7-8):269-76.
- Newell SL, Dion ML, Doubleday NC. Cultural continuity and Inuit health in Arctic Canada. *Journal of Epidemiology & Community Health*. 2020;74(1):64-70.
- Ospina MB, Rowe BH, Voaklander D, Senthilselvan A, Stickland MK, King M. Emergency Department Visits after Diagnosed Chronic Obstructive Pulmonary Disease in Aboriginal People in Alberta, Canada. *CJEM Canadian Journal of Emergency Medical Care*. 2016;18(6):420-8.
- Pace J. "Place-ing" Dementia Prevention and Care in NunatuKavut, Labrador. *Canadian Journal on Aging*. 2020;39(2):247-62.
- Pease C, Zwerling A, Mallick R, Patterson M, Demaio P, Finn S, et al. The latent tuberculosis infection cascade of care in Iqaluit, Nunavut, 2012-2016. *BMC Infectious Diseases*. 2019;19(1):890.
- Pepin C, Muckle G, Moisan C, Forget-Dubois N, Riva M. Household overcrowding and psychological distress among Nunavik Inuit adolescents: a longitudinal study. *International Journal of Circumpolar Health*. 2018;77(1):1541395.
- Pollock NJ, Mulay S, Valcour J, Jong M. Suicide Rates in Aboriginal Communities in Labrador, Canada. *American Journal of Public Health*. 2016;106(7):1309-15.

- Racicot-Matta C, Wilcke M, Egeland GM. Development of radio dramas for health communication pilot intervention in Canadian Inuit communities. *Health Promotion International*. 2016;31(1):175-86.
- Rand JR. Inuit women's stories of strength: informing Inuit community-based HIV and STI prevention and sexual health promotion programming. *International Journal of Circumpolar Health*. 2016;75:32135.
- Riva M, Fletcher C, Dufresne P, Perreault K, Muckle G, Potvin L, et al. Relocating to a new or pre-existing social housing unit: significant health improvements for Inuit adults in Nunavik and Nunavut. *Canadian Journal of Public Health Revue Canadienne de Sante Publique*. 2020;111(1):21-30.
- Saini M, Roche S, Papadopoulos A, Markwick N, Shiwak I, Flowers C, et al. Promoting Inuit health through a participatory whiteboard video. *Canadian Journal of Public Health Revue Canadienne de Sante Publique*. 2020;111(1):50-9.
- Sefidbakht S, Johnson-Down L, Young TK, Egeland GM. High protein and cholesterol intakes associated with emergence of glucose intolerance in a low-risk Canadian Inuit population. *Public Health Nutrition*. 2016;19(10):1804-11.
- Sheppard AJ, Shapiro GD, Bushnik T, Wilkins R, Perry S, Kaufman JS, et al. Birth outcomes among First Nations, Inuit and Metis populations. *Health Reports*. 2017;28(11):11-6.
- Singh K, Chan HM. Persistent organic pollutants and diabetes among Inuit in the Canadian Arctic. *Environment International*. 2017;101:183-9.
- Singh K, Chan HM. Association of blood polychlorinated biphenyls and cholesterol levels among Canadian Inuit. *Environmental Research*. 2018;160:298-305.
- Skogli HR, Geoffroy D, Weiler HA, Tell GS, Kirmayer LJ, Egeland GM. Associations between omega-3 fatty acids and 25(OH)D and psychological distress among Inuit in Canada. *International Journal of Circumpolar Health*. 2017;76(1):1302684.
- St-Jean A, Meziou S, Roy C, Ayotte P, Muckle G, Lucas M. Branched-chain and aromatic amino acids in relation to behavioral problems among young Inuit from Nunavik, Canada: a cohort study. *Pediatric Research*. 2017;82(3):416-22.
- Smylie J, Firestone M, Spiller MW, Tungasuvvingat I. Our health counts: population-based measures of urban Inuit health determinants, health status, and health care access. *Canadian Journal of Public Health Revue Canadienne de Sante Publique*. 2018;109(5-6):662-70.
- Tahir E, Cordier S, Courtemanche Y, Forget-Dubois N, Desrochers-Couture M, Belanger RE, et al. Effects of polychlorinated biphenyls exposure on physical growth from birth to childhood and adolescence: A prospective cohort study. *Environmental Research*. 2020;189:109924.
- Tratt E, Sarmiento I, Gamelin R, Nayoumealuk J, Andersson N, Brassard P. Fuzzy cognitive mapping with Inuit women: what needs to change to improve cervical cancer screening in Nunavik, northern Quebec? *BMC Health Services Research*. 2020;20(1):529.
- Tjepkema M, Bushnik T, Bougie E. Life expectancy of First Nations, Metis and Inuit household populations in Canada. *Health Reports*. 2019;30(12):3-10.

- Tse SM, Weiler H, Kovesi T. Food insecurity, vitamin D insufficiency and respiratory infections among Inuit children. *International Journal of Circumpolar Health*. 2016;75:29954.
- Vang ZM, Gagnon R, Lee T, Jimenez V, Navickas A, Pelletier J, et al. Interactions Between Indigenous Women Awaiting Childbirth Away From Home and Their Southern, Non-Indigenous Health Care Providers. *Qualitative Health Research*. 2018;28(12):1858-70.
- Vincent D, Rice J, Chan J, Grassau P. Provision of comprehensive, culturally competent palliative care in the Qikiqtaaluk region of Nunavut: Health care providers' perspectives. *Canadian Family Physician*. 2019;65(4):e163-e9.
- Wright CJ, Sargeant JM, Edge VL, Ford JD, Farahbakhsh K, Ricg, et al. Water quality and health in northern Canada: stored drinking water and acute gastrointestinal illness in Labrador Inuit. *Environmental Science & Pollution Research*. 2018;25(33):32975-87.
- Wright CJ, Sargeant JM, Edge VL, Ford JD, Farahbakhsh K, Shiwak I, et al. How are perceptions associated with water consumption in Canadian Inuit? A cross-sectional survey in Rigolet, Labrador. *Science of the Total Environment*. 2018;618:369-78.
- Young MG, Manion K. Harm reduction through housing first: an assessment of the Emergency Warming Centre in Inuvik, Canada. *Harm Reduction Journal*. 2017;14(1):8.
- Young TK, Kelly JJ, Friborg J, Soininen L, Wong KO. Cancer among circumpolar populations: an emerging public health concern. *International Journal of Circumpolar Health*. 2016;75:29787.
- Fraser S, Rouillard R, Nadeau L, D'Ostie Racine L, Mickpegak R. Collaborating to improve child and youth mental health in Nunavik. *Études/Inuit/Studies*. 2016;40(1):23-41.
- Lamalice A, Avaré E, Coxam V, Thora Herrmann C, Desbiens YW, Blangy S. Supporting food security in the Far North: Community greenhouse projects in Nunavik and Nunavut. *Inuit Studies* 2016;40(1):147-69.
- Morris M. Inuit involvement in developing a participatory action research project on youth, violence prevention, and health promotion. *Études/Inuit/Studies*. 2016;40(1):105-25.
- Baron M, Riva M, Fletcher C, Lynch M, Lyonnais M-C, Laouan Sidi EA. Conceptualisation and Operationalisation of a Holistic Indicator of Health for Older Inuit: Results of a Sequential Mixed-Methods Project. *Social Indicators Research*. 2021;155(1):47-72.
- Emanuelson K, Pearce T, Oakes J, Harper SL, Ford JD. Sewing and Inuit women's health in the Canadian Arctic. *Social Science & Medicine*. 2020:113523.
- Gomez Cardona L, Brown K, McComber M, Outerbridge J, Parent-Racine E, Phillips A, et al. Depression or resilience? A participatory study to identify an appropriate assessment tool with Kanien'kéha (Mohawk) and Inuit in Quebec. *Soc Psychiatry Psychiatr Epidemiol*. 2021;56(10):1891-902.
- Lamoureux-Tremblay V, Chauret M, Muckle G, Maheu F, Suffren S, Jacobson SW, et al. Altered functional activations of prefrontal brain areas during emotional processing of fear in Inuit adolescents exposed to environmental contaminants. *Neurotoxicol Teratol*. 2021;85:106973.
- Alvarez GG, Zwerling AA, Duncan C, Pease C, Van Dyk D, Behr MA, et al. Molecular epidemiology of *Mycobacterium tuberculosis* to describe the transmission dynamics

among Inuit residing in Iqaluit Nunavut using whole genome sequencing. *Clinical Infectious Diseases*. 2020;13:13.

- Brubacher LJ, Dewey CE, Tatty N, Healey Akearok GK, Cunsolo A, Humphries S, et al. "Sewing Is Part of Our Tradition": A Case Study of Sewing as a Strategy for Arts-Based Inquiry in Health Research With Inuit Women. *Qualitative Health Research*. 2021;31(14):2602-16.
- Fraser SL, Moulin L, Gaulin D, Thompson J. On the move: exploring Inuit and non-Inuit health service providers' perspectives about youth, family and community participation in care in Nunavik. *BMC Health Services Research*. 2021;21(1):94.
- Jull J, Sheppard AJ, Hizaka A, Barton G, Doering P, Dorschner D, et al. Experiences of Inuit in Canada who travel from remote settings for cancer care and impacts on decision making. *BMC Health Services Research*. 2021;21(1):328.
- Lauzière J, Fletcher C, Gaboury I. Factors influencing the provision of care for Inuit in a mainstream residential addiction rehabilitation centre in Southern Canada, an instrumental case study into cultural safety. *Substance Abuse Treatment, Prevention, and Policy*. 2021;16(1):55.
- Li YA, Martin I, Tsang R, Squires SG, Demczuk W, Desai S. Invasive Bacterial Diseases in Northern Canada, 2006-2013. *Canada Communicable Disease Report*. 2016;42(4):74-82.
- Moon J, Pop C, Talaat M, Boulanger N, Perron PA, Deckelbaum D, et al. Trauma in northern Quebec, 2005-2014: epidemiologic features, transfers and patient outcomes. *Can J Surg*. 2021;64(5):E527-e33.
- Walker EV, Yuan Y, Girgis S, Goodman KJ. Patterns of fish and whale consumption in relation to methylmercury in hair among residents of Western Canadian Arctic communities. *BMC Public Health*. 2020;20(1):1073.
- Akande VO, Fawehinmi TO, Ruiter RAC, Kremers SPJ. Healthy Dietary Choices and Physical Activity Participation in the Canadian Arctic: Understanding Nunavut Inuit Perspectives on the Barriers and Enablers. *Int J Environ Res Public Health*. 2021;18(3).
- Anang P, Gottlieb N, Putulik S, Iguptak S, Gordon E. Learning to Fail Better: Reflections on the Challenges and Risks of Community-Based Participatory Mental Health Research With Inuit Youth in Nunavut. *Frontiers in Public Health*. 2021;9.
- Boksa P, Hutt-MacLeod D, Clair L, Brass G, Bighead S, MacKinnon A, et al. Demographic and Clinical Presentations of Youth using Enhanced Mental Health Services in Six Indigenous Communities from the ACCESS Open Minds Network. *Can J Psychiatry*. 2022;67(3):179-91.
- Bougie E. Acute-care hospitalizations among First Nations people, Inuit and Métis: Results from the 2006 and 2011 Canadian Census Health and Environment Cohorts. *Health Rep*. 2021;32(7):11-26.
- Collins SA, Edmunds S, Akearok GH, Thompson JR, Erickson AC, Hildes-Ripstein E, et al. Association of the CPT1A p.P479L Metabolic Gene Variant With Childhood Respiratory and Other Infectious Illness in Nunavut. *Front Pediatr*. 2021;9:678553.
- Enuaraq S, Gifford W, Ashton S, Al Awar Z, Larocque C, Rolfe D. Understanding culturally safe cancer survivorship care with inuit in an urban community. *Int J Circumpolar Health*. 2021;80(1):1949843-.

- Fraser SL, Parent V, Weetaltuk C, Hunter J. Families navigating community resources: understanding and supporting Nunavimmiut families. *International journal of circumpolar health*. 2021;80(1):1935594-.
- Healey Akearok G, Tabish T, Cherba M. Cultural orientation and safety app for new and short-term health care providers in Nunavut. *Canadian Journal of Public Health Revue Canadienne de Sante Publique*. 2020;111(5):694-700.
- Medehouenou TCM, Roy C, Tremblay PY, St-Jean A, Meziou S, Muckle G, et al. Metabolic features of adiposity and glucose homeostasis among school-aged Inuit children from Nunavik (Northern Quebec, Canada). *Int J Circumpolar Health*. 2021;80(1):1858605.
- Middleton J, Cunsolo A, Pollock N, Jones-Bitton A, Wood M, Shiwak I, et al. Temperature and place associations with Inuit mental health in the context of climate change. *Environmental Research*. 2021;198:111166.
- Plourde-Léveillé L, Fraser S. Vers une décolonisation des ressources de soins et services sociaux : les travailleurs communautaires locaux au Nunavik. *Can J Public Health*. 2021;112(4):676-84.
- Ready E, Collings P. "All the problems in the community are multifaceted and related to each other": Inuit concerns in an era of climate change. *American Journal of Human Biology*. 2021;33(4):e23516.
- Shapiro GD, Sheppard AJ, Mashford-Pringle A, Bushnik T, Kramer MS, Kaufman JS, et al. Housing conditions and adverse birth outcomes among Indigenous people in Canada. *Can J Public Health*. 2021;112(5):903-11.
- Tousignant B, Brûlé J. Refractive error, risk of amblyopia and eye care services utilisation among Nunavik Inuit in Northern Canada. *Clin Exp Optom*. 2021:1-6.
- Beaulieu E, Therrien AM, Muckle G, Bélanger RE. Socio-demographic and substance use characteristics of unintentional injuries among Nunavik youth. *Int J Circumpolar Health*. 2022;81(1):2012026.
- Collins SA, Hildes-Ripstein GE, Thompson JR, Edmunds S, Miners A, Rockman-Greenberg C, et al. Neonatal hypoglycemia and the CPT1A P479L variant in term newborns: A retrospective cohort study of Inuit newborns from Kivalliq Nunavut. *Paediatr Child Health*. 2021;26(4):218-27.
- Gamelin R, Hébert M, Tratt E, Brassard P. Ethnographic study of the barriers and facilitators to implementing human papillomavirus (HPV) self-sampling as a primary screening strategy for cervical cancer among Inuit women of Nunavik, Northern Quebec. *Int J Circumpolar Health*. 2022;81(1):2032930.
- McDonnell L, Lavoie JG, Clark W, Dutton R, Anawak C, Anawak J, et al. Unforeseen benefits: outcomes of the Qanuungitsiarutiksait study. *International journal of circumpolar health*. 2022;81(1):2008614-.
- Moisan C, Bélanger R, Calvin J, Shipaluk L, Fraser S, Morin V, et al. Exploring ambivalence toward pregnancy among young Inuit women. *Cult Health Sex*. 2022:1-16.
- Roberts C, Darroch F, Giles A, van Bruggen R. You're carrying so many people's stories: vicarious trauma among fly-in fly-out mental health service providers in Canada. *International Journal of Qualitative Studies on Health and Well-being*. 2022;17(1):2040089.

- Wilson A, Levkoe C, Andrée P, Skinner K, Spring A, Wesche S, et al. Strengthening sustainable northern food systems: federal policy constraints and potential opportunities ARTIC. 2020;73(3).
- Ollier M, Giles AR, Etter M, Ruttan J, Elanik N, Goose R, et al. Promoting a culturally safe evaluation of an On-the-Land Wellness Program in the Inuvialuit Settlement Region Journal of the Arctic Institute of North America 2020;73(3):278-404.

Project ID	Project Name	Project Manager	Project Status	Project Description	Project Details
1	Project A	John Doe	Completed	Project A description	Project A details
2	Project B	Jane Smith	In Progress	Project B description	Project B details
3	Project C	Mike Johnson	On Hold	Project C description	Project C details
4	Project D	Sarah Brown	Completed	Project D description	Project D details
5	Project E	David White	In Progress	Project E description	Project E details
6	Project F	Emily Green	On Hold	Project F description	Project F details
7	Project G	Chris Black	Completed	Project G description	Project G details
8	Project H	Alexander Grey	In Progress	Project H description	Project H details
9	Project I	Olivia Blue	On Hold	Project I description	Project I details
10	Project J	Noah Red	Completed	Project J description	Project J details
11	Project K	Ava Yellow	In Progress	Project K description	Project K details
12	Project L	Ethan Purple	On Hold	Project L description	Project L details
13	Project M	Sophia Pink	Completed	Project M description	Project M details
14	Project N	Lucas Brown	In Progress	Project N description	Project N details
15	Project O	Mia Green	On Hold	Project O description	Project O details
16	Project P	Benjamin Black	Completed	Project P description	Project P details
17	Project Q	Charlotte Grey	In Progress	Project Q description	Project Q details
18	Project R	William Blue	On Hold	Project R description	Project R details
19	Project S	Amelia Red	Completed	Project S description	Project S details
20	Project T	James Yellow	In Progress	Project T description	Project T details
21	Project U	Isabella Purple	On Hold	Project U description	Project U details
22	Project V	Liam Pink	Completed	Project V description	Project V details
23	Project W	Olivia Brown	In Progress	Project W description	Project W details
24	Project X	Noah Green	On Hold	Project X description	Project X details
25	Project Y	Ava Black	Completed	Project Y description	Project Y details
26	Project Z	Ethan Grey	In Progress	Project Z description	Project Z details
27	Project AA	Sophia Blue	On Hold	Project AA description	Project AA details
28	Project AB	Lucas Red	Completed	Project AB description	Project AB details
29	Project AC	Mia Yellow	In Progress	Project AC description	Project AC details
30	Project AD	Benjamin Purple	On Hold	Project AD description	Project AD details
31	Project AE	Charlotte Pink	Completed	Project AE description	Project AE details
32	Project AF	William Brown	In Progress	Project AF description	Project AF details
33	Project AG	Amelia Green	On Hold	Project AG description	Project AG details
34	Project AH	James Black	Completed	Project AH description	Project AH details
35	Project AI	Isabella Grey	In Progress	Project AI description	Project AI details
36	Project AJ	Liam Blue	On Hold	Project AJ description	Project AJ details
37	Project AK	Olivia Red	Completed	Project AK description	Project AK details
38	Project AL	Noah Yellow	In Progress	Project AL description	Project AL details
39	Project AM	Ava Purple	On Hold	Project AM description	Project AM details
40	Project AN	Ethan Pink	Completed	Project AN description	Project AN details
41	Project AO	Sophia Brown	In Progress	Project AO description	Project AO details
42	Project AP	Lucas Green	On Hold	Project AP description	Project AP details
43	Project AQ	Mia Black	Completed	Project AQ description	Project AQ details
44	Project AR	Benjamin Grey	In Progress	Project AR description	Project AR details
45	Project AS	Charlotte Blue	On Hold	Project AS description	Project AS details
46	Project AT	William Red	Completed	Project AT description	Project AT details
47	Project AU	Amelia Yellow	In Progress	Project AU description	Project AU details
48	Project AV	James Purple	On Hold	Project AV description	Project AV details
49	Project AW	Isabella Pink	Completed	Project AW description	Project AW details
50	Project AX	Liam Brown	In Progress	Project AX description	Project AX details
51	Project AY	Olivia Green	On Hold	Project AY description	Project AY details
52	Project AZ	Noah Black	Completed	Project AZ description	Project AZ details
53	Project BA	Ava Grey	In Progress	Project BA description	Project BA details
54	Project BB	Ethan Blue	On Hold	Project BB description	Project BB details
55	Project BC	Sophia Red	Completed	Project BC description	Project BC details
56	Project BD	Lucas Yellow	In Progress	Project BD description	Project BD details
57	Project BE	Mia Purple	On Hold	Project BE description	Project BE details
58	Project BF	Benjamin Pink	Completed	Project BF description	Project BF details
59	Project BG	Charlotte Brown	In Progress	Project BG description	Project BG details
60	Project BH	William Green	On Hold	Project BH description	Project BH details
61	Project BI	Amelia Black	Completed	Project BI description	Project BI details
62	Project BJ	James Grey	In Progress	Project BJ description	Project BJ details
63	Project BK	Isabella Blue	On Hold	Project BK description	Project BK details
64	Project BL	Liam Red	Completed	Project BL description	Project BL details
65	Project BM	Olivia Yellow	In Progress	Project BM description	Project BM details
66	Project BN	Noah Purple	On Hold	Project BN description	Project BN details
67	Project BO	Ava Pink	Completed	Project BO description	Project BO details
68	Project BP	Ethan Brown	In Progress	Project BP description	Project BP details
69	Project BQ	Sophia Green	On Hold	Project BQ description	Project BQ details
70	Project BR	Lucas Black	Completed	Project BR description	Project BR details
71	Project BS	Mia Grey	In Progress	Project BS description	Project BS details
72	Project BT	Benjamin Blue	On Hold	Project BT description	Project BT details
73	Project BU	Charlotte Red	Completed	Project BU description	Project BU details
74	Project BV	William Yellow	In Progress	Project BV description	Project BV details
75	Project BW	Amelia Purple	On Hold	Project BW description	Project BW details
76	Project BX	James Pink	Completed	Project BX description	Project BX details
77	Project BY	Isabella Brown	In Progress	Project BY description	Project BY details
78	Project BZ	Liam Green	On Hold	Project BZ description	Project BZ details
79	Project CA	Olivia Black	Completed	Project CA description	Project CA details
80	Project CB	Noah Grey	In Progress	Project CB description	Project CB details
81	Project CC	Ava Blue	On Hold	Project CC description	Project CC details
82	Project CD	Ethan Red	Completed	Project CD description	Project CD details
83	Project CE	Sophia Yellow	In Progress	Project CE description	Project CE details
84	Project CF	Lucas Purple	On Hold	Project CF description	Project CF details
85	Project CG	Mia Pink	Completed	Project CG description	